

KN/Suite Bathroom - To Master Bed

F27114
L41H
S1 CHESTER LOW
SWIW 80L

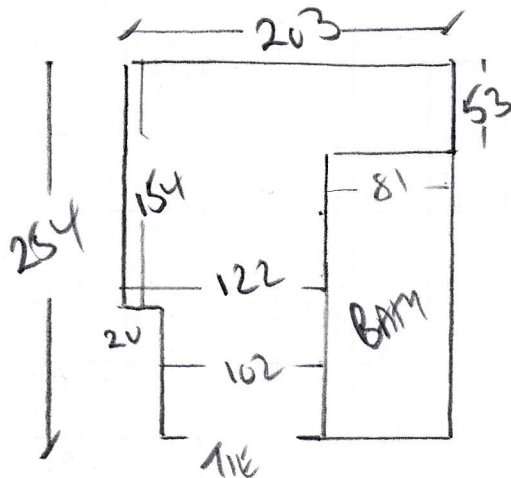

WOOD floorboards

white CARPET & back UNDERLAY on SLOCE

LAM NEW 6mm Plywood

+ Annico AROSMAF CREMA MARFIL

18" x 12" TILES Broken Bond 'NO FLAME SMILES'

AM2

12 pane GLASS WINDOW - MUST USE HT ADHESIVE

Finish to be complete by 28/9/2019 if possible!!

F27114

3rd call of 3

Notes for Measure

Estimator: Colin

Ms Claire Lyth, 51 Chester Row

Collect
Samples from

Date of Measure: Mon, 5 Aug 19

At: 11am - 12pm

Site Address:
51 Chester Row

Customer Address:
51 Chester Row

Fullam

LONDON SW1W 8JL

LONDON SW1W 8JL

CONTACT: As customer details

Mobile	Home	Office
07951-740565	N/P	N/P

Email:
claire@millend6.plus.com

Areas to be done and Description of Measure

Measure master bedroom bathroom - PLEASE TAKE BINDING SAMPLES FOR CLAIRE TO VIEW

Instructions and Estimators comments

Amico AROSMF47 Crema Marfil

18" x 12" ↑ ↓

HT Adhesive

SEND SAMPLE

12mm TAPE

CAUBIAA

3020 + 3040
WHITE BLACK

CLAIRE MYTH

MILL END

DUNWICH ROAD

CLYTHBURY

11/9 927

Must Read!

Meet Claire on site

Office Ref: F27114

Ms Claire Lyth, 51 Chester Row

Date of Measure Mon, 5 Aug 19

At 11am - 12pm

Floor: Wood / Concrete / other _____

S/edge: Wood/Concrete/No pin/existing (if existing, allow __ sticks to supplement where necessary)

Sticking Req'd: Yes/No Type: Fastset/Other *Woo fibrous?*

Underlay: Re-use Existing / New required *What H/B left on floor + stone?*

Type: 42oz Felt / Fomalux / PU Foam / Luxury PU Foam / LowTog / Durafit

Doorbars: Alloy / Satin Ali / Polished Ali / Anod / Solid Brass / Chrome / Nisheen Seam/Wood/T/Holds: colour _____ *Conc with step*

Door Clearance: OK / Low (advise on quote)

Uplift: No / Yes (if "Yes" - what type?) *Ch on floor*

Furniture: No / Yes (if YES, please specify the following) - 1 man / 2 men (Fitter to get paid) £ _____ total/per room

Parking Cost: Free / £ *3.50* per hour

Parking Restrictions: (type) / £ *Pay by phone*

Congestion Zone: No / Yes

Access: Easy / Hard / 2 men req'd / *1st* floor?

Runners: Whipping / Binding (if binding, specify type)

Tape size: 1½" / 2" / 3" / 5"

Style: Top taping / Side binding

Stairrods: Type _____ Nr _____ Size _____

*Comm by hand
Parker 18"x2"
7145
on site*

Must Read: Meet Claire on site