

F27114
 LY14
 STICHERLOW
 SW1W8JL

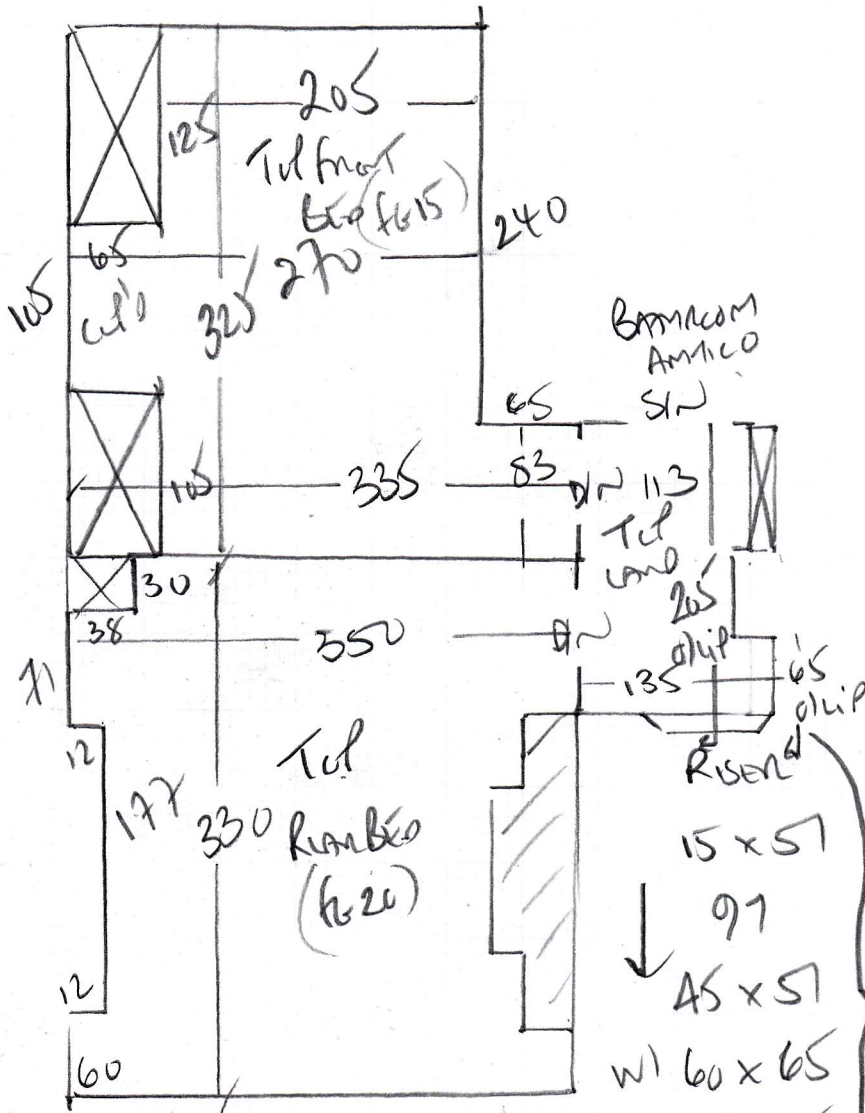

- 15 x 51
 - ↓
 - 97
 - 45 x 51
 - W1 60 x 65
 - W2 65 x 55
 - W3 60 x 49
- } TAKE Runners

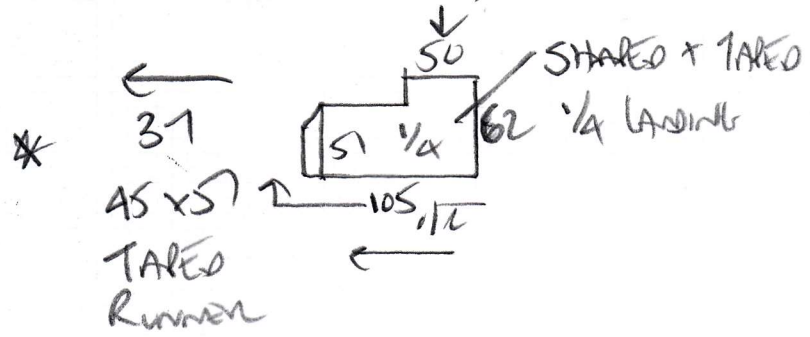

WOOD FLOOR
 WHITE HYBRID and FELT
 VERY BAULDRANT SOILING!!
 SEPARATE QUOTE TO HANDS CARO?

F27114
 LYDM
 STICHESTER Row
 SWW 80L

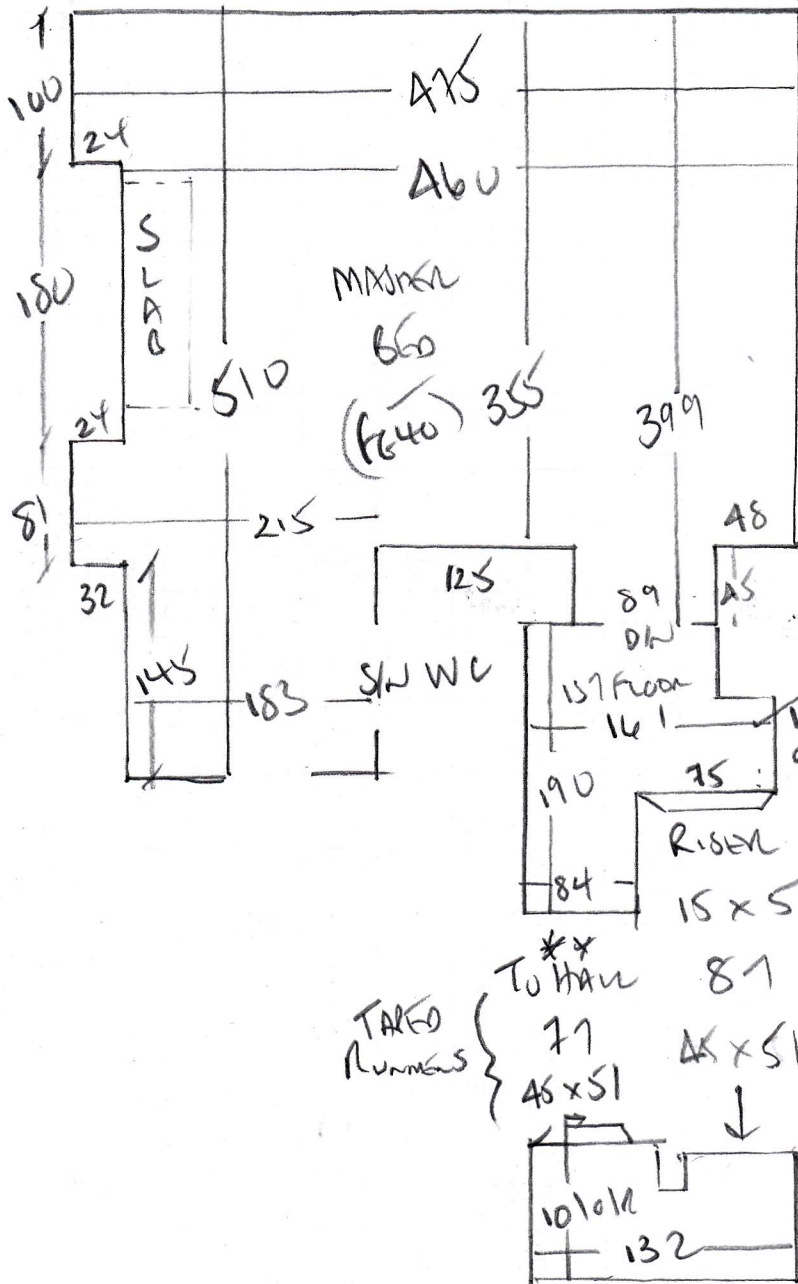

CUBE COVER
 LANDING

TAPED
 RUNNERS

TAPED
 RUNNERS

To Hall **

77
 45 x 51

45 x 51

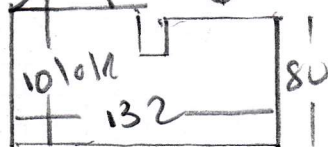

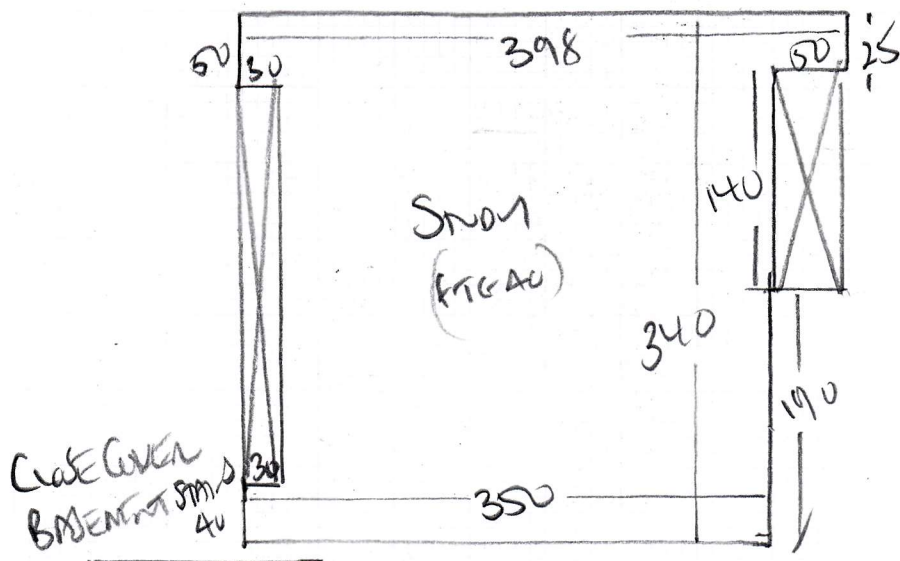

F27114
 LYM
 ST CHESTER LOW
 SWW 8JL

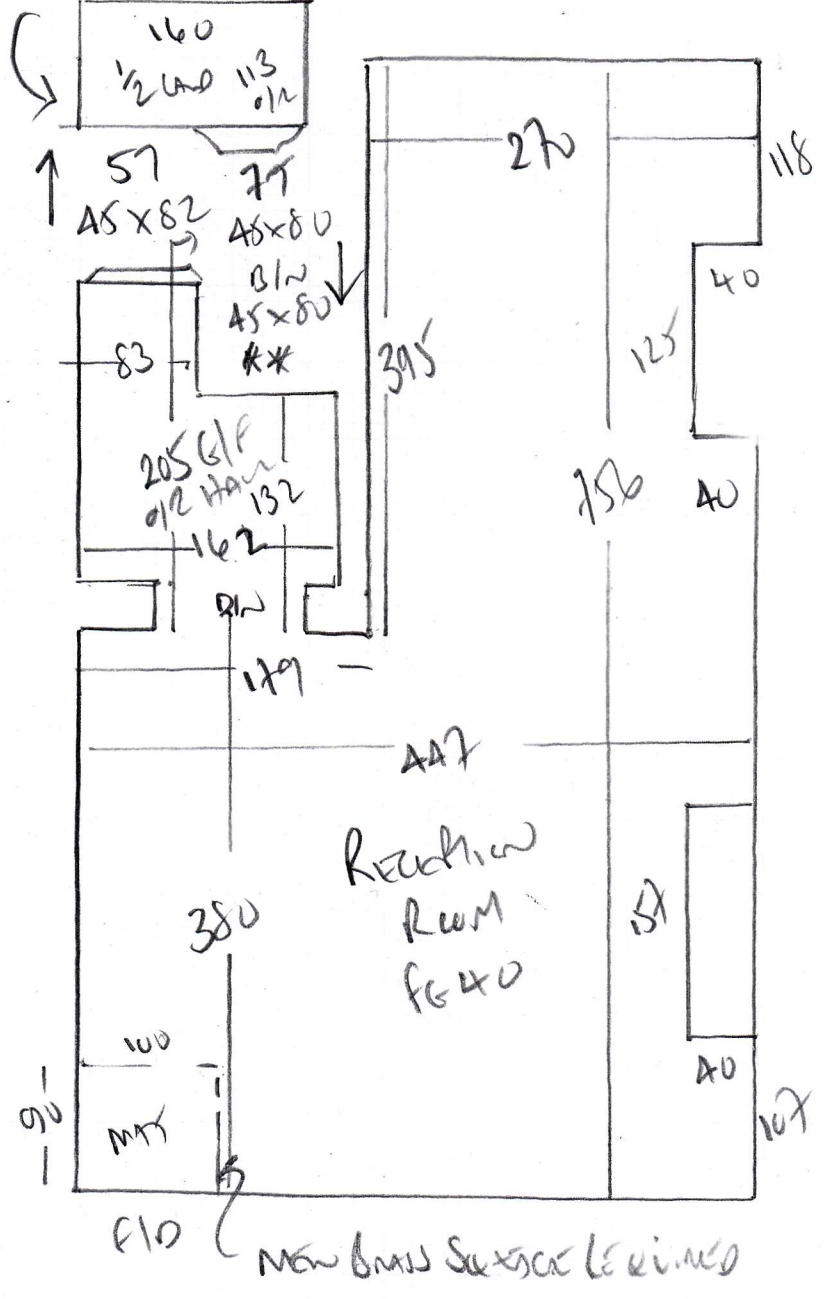

F27114

1st call of 2

Notes for Measure

Estimator: Colin

Ms Claire Lyth, 51 Chester Row

Date of Measure: Tue, 25 Jun 19

At: 9-9.30am

Site Address:
51 Chester Row

Customer Address:
51 Chester Row

LONDON SW1W 8JL

LONDON SW1W 8JL

CONTACT: As customer details

Mobile	Home	Office
07951-740565		

Email: -
claire@millend6.plus.com

Areas to be done and Description of Measure

3 beds in Fibre Wool Herringbone Chequers and possibly New England on stairs (advise on suitability)

~~X NOT RECOMMENDED~~

Quote WO-hb-cap-throw mat

IDEALLY NEEDS 5m WIDTH - JOINS WILL BE POOR!!

5cm TAPE RUNNERS AND STRIPS ONLY '12" TAPE SHOWING ON SURFACE!!

JOHN RYAN CALLED TO MEASURE FOR CATERGUA FLOORING WHILST COLIN WAS STILL ON SITE!!

Instructions and Estimators comments

Not entered

Must Read! behind Sloane Sq, bad for parking

Office Ref: F27114

Ms Claire Lyth, 51 Chester Row

Date of Measure Tue, 25 Jun 19

At 9-9.30am

Floor: Wood / Concrete / other _____

S/edge: Wood/Concrete/No pin/existing (if existing, allow ___ sticks to supplement where necessary)

Sticking Req'd: Yes/ No Type: Fastset/Other

Underlay: Re-use Existing / New required

Type: 42oz Felt / Fomalux / PU Foam / ^{on} Luxury PU Foam / LowTog / Durafit

Doorbars: Alloy / Satin Ali / ^{1st floor} Polished Ali / Anod / Solid Brass / Chrome / Nisheen Seam/Wood/T/Holds: colour _____

Door Clearance: OK / Low (advise on quote)

Uplift: No / Yes (if "Yes" - what type?) ^{HANDMADE HAS MADE ON OLD FLOOR 12-13 YEARS OLD?}

Furniture: No/ Yes (if YES, please specify the following) - 1 man / 2 men (Fitter to get paid) £ 24 total/per room

Parking Cost: Free / £ _____ per hour

Parking Restrictions: (type) / £ pay by phone

Congestion Zone: No / Yes

Access: Easy / Hard / 2 men req'd / _____ floor? ^{Ground 1st + 2nd floor}

Runners: Whipping / Binding (if binding, specify type) ^{SEE IMAGES ON DATABASE}

Tape size: 1½" / 2" / 3" / 5"

Style: Top taping / Side binding

Stairrods: Type _____ Nr _____ Size _____

Must Read: behind Sloane Sq, bad for parking