

mrcarpets  
 Job No: F27155  
 Name: STEPHENSON  
 Address: 67 SHALIMAR CROSS  
 W3 9JG  
 Tel:  
 Sheet: of:

ABOLLEUMS  
Stairs + Landings  
Runner on 1st floor

1240  
 NEPAL - KANUL  
 Color Kan-624  
 PLAN 1 1240 x 500  
 PLAN 2 500 x 500  
 1st floor bed 460 x 500  
2240 x 500

112m<sup>2</sup>

Job No: F27155  
 Name: STEPHENSON  
 Address: 67 STRALIMAR Gdns  
 W3 9JG

Tel: \_\_\_\_\_  
 Sheet \_\_\_\_\_ of \_\_\_\_\_

TEMPLATE  
 ON SITE

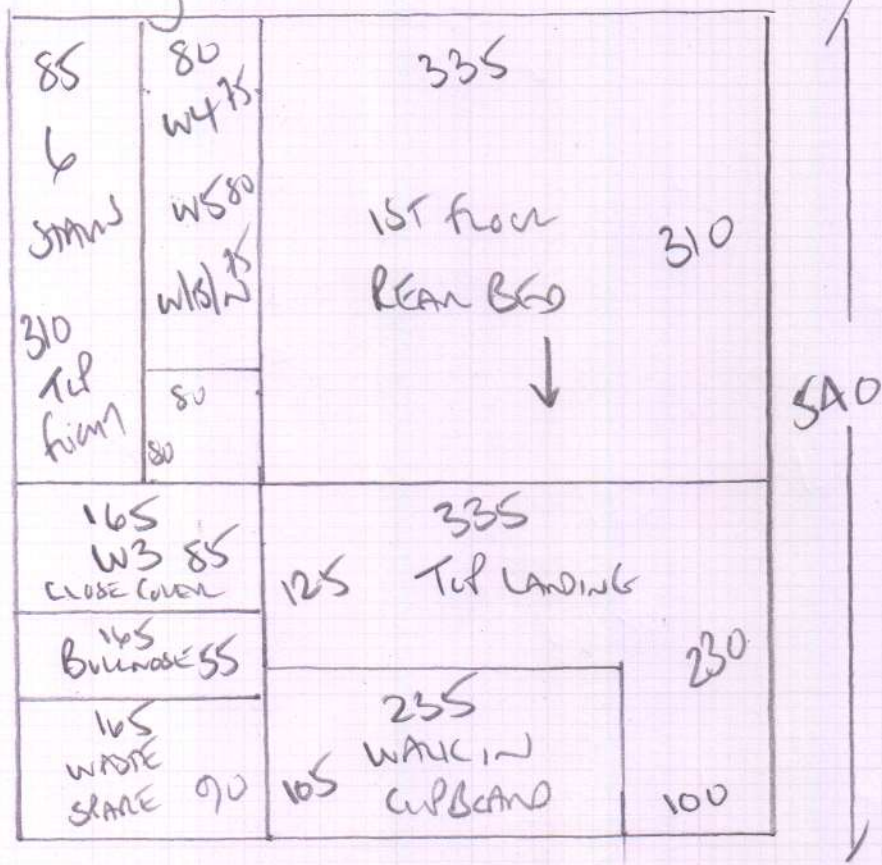

Job No: F27155  
 Name: Sredthensan  
 Address: 67 SHANIMAL GONGS  
 W3 956  
 Tel:  
 Sheet: of

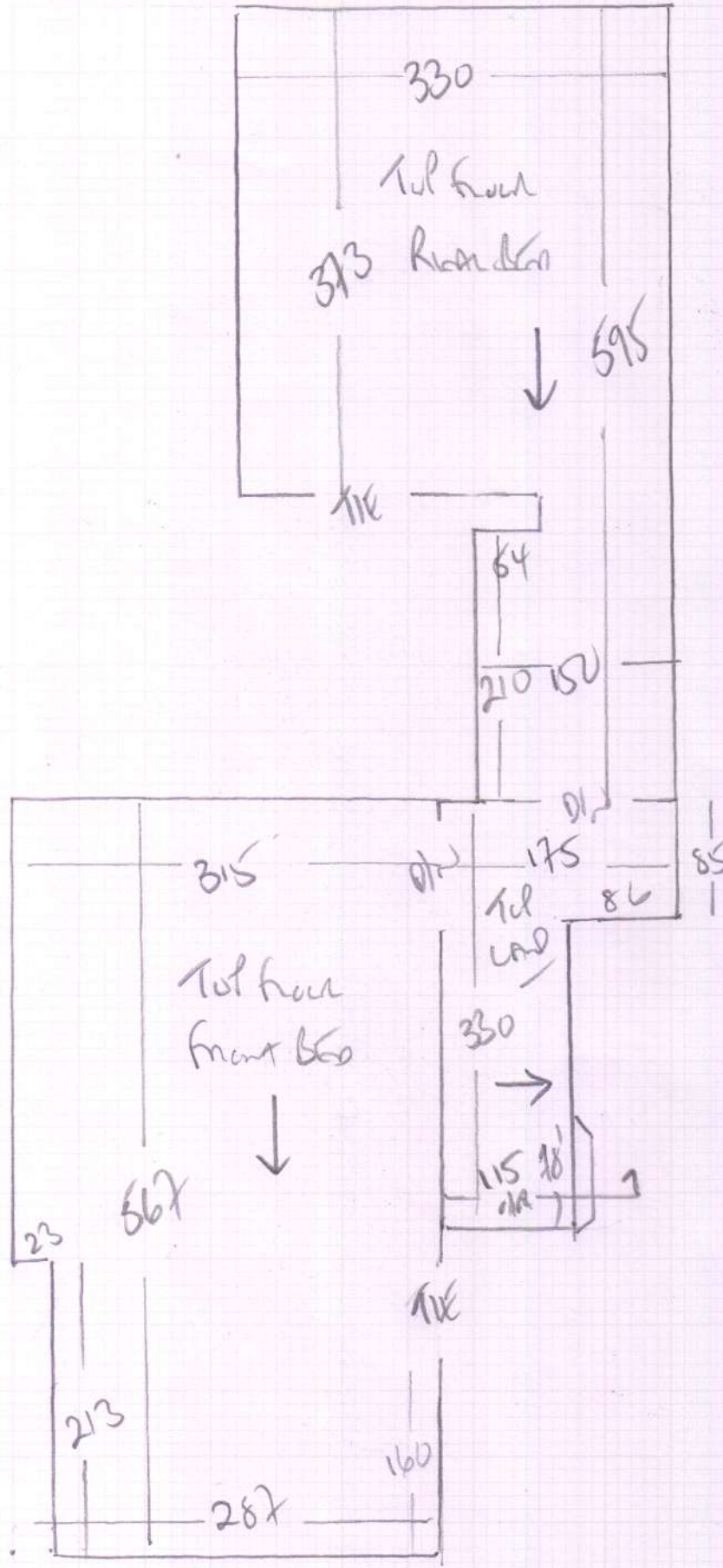

- \* B/W 45 x 115
- ↑ 117
- 45 x 80
- w3 75 x 77
- w2 80 x 109
- w1 70 x 91



F27155

1st call of 3

Notes for Measure

Estimator: Colin

Mr Matthew Stephenson, 67 Shalimar Gardens

Date of Measure: Mon, 7 Oct 19

At: 9-10

Site Address:

67 Shalimar Gardens  
Acton

LONDON

W3 9JG

CONTACT:

As customer details

Mobile  
07500-806861

Home  
N/P

Office  
020-7016-2022

Customer Address:

67 Shalimar Gardens  
Acton  
LONDON

W3 9JG

Email:  
matthew@ukstephenson.com

Areas to be done and Description of Measure

Measure stairs / landings / 4 bedrooms / dressing room & rug for living room

Instructions and Estimators comments

Rug Wool Paragon with Faux Cotton Pitch & carpet areas Nepal/Kanpur CAN 624 with CT C1 for runners

Must Read!

Not entered

Office Ref: F27155

Mr Matthew Stephenson, 67 Shalimar Gardens

Date of Measure Mon, 7 Oct 19

At 9-10

Floor: Wood / Concrete / other \_\_\_\_\_

S/edge: Wood/Concrete/No pin/existing (if existing, allow \_\_\_ sticks to supplement where necessary)

Sticking Req'd: Yes/No Type: Fastset/Other

Underlay: Re-use Existing / New required

Type: 42oz Felt / Fomalux / PU Foam / Luxury PU Foam / LowTog / Durafit

Doorbars: Alloy / Satin Ali / Polished Ali / Anod / Solid Brass / Chrome / Nisheen  
Seam/Wood/T/Holds: colour \_\_\_\_\_ *Q Top track only tile REST Polished/Satin Ali*

Door Clearance: OK / Low (advise on quote)

Uplift: No / Yes (if "Yes" - what type?) \_\_\_\_\_

Furniture: No/Yes (if YES, please specify the following) - 1 man / 2 men (Fitter to get paid) £\_\_\_\_\_ total/per room *EMP 1-7*

Parking Cost: Free / £\_\_\_\_\_ per hour

Parking Restrictions: (type) / £ 10AM-11AM *permits only*

Congestion Zone: No / Yes

Access: Easy / Hard / 2 men req'd / 1st + 2nd floor?

Runners: Whipping / Binding (if binding, specify type)

Tape size: 1½" / 2" / 3" / 5"

Style: Top taping / Side binding

Stairrods: Type \_\_\_\_\_ Nr \_\_\_\_\_ Size \_\_\_\_\_

Must Read: Not entered

Office Ref: F27155