

Job No: F27166  
 Name: Wilson  
 Address: 270 BARRACKS  
 SW6 3QH  
 Tel: \_\_\_\_\_  
 Sheet: \_\_\_\_\_ of: \_\_\_\_\_

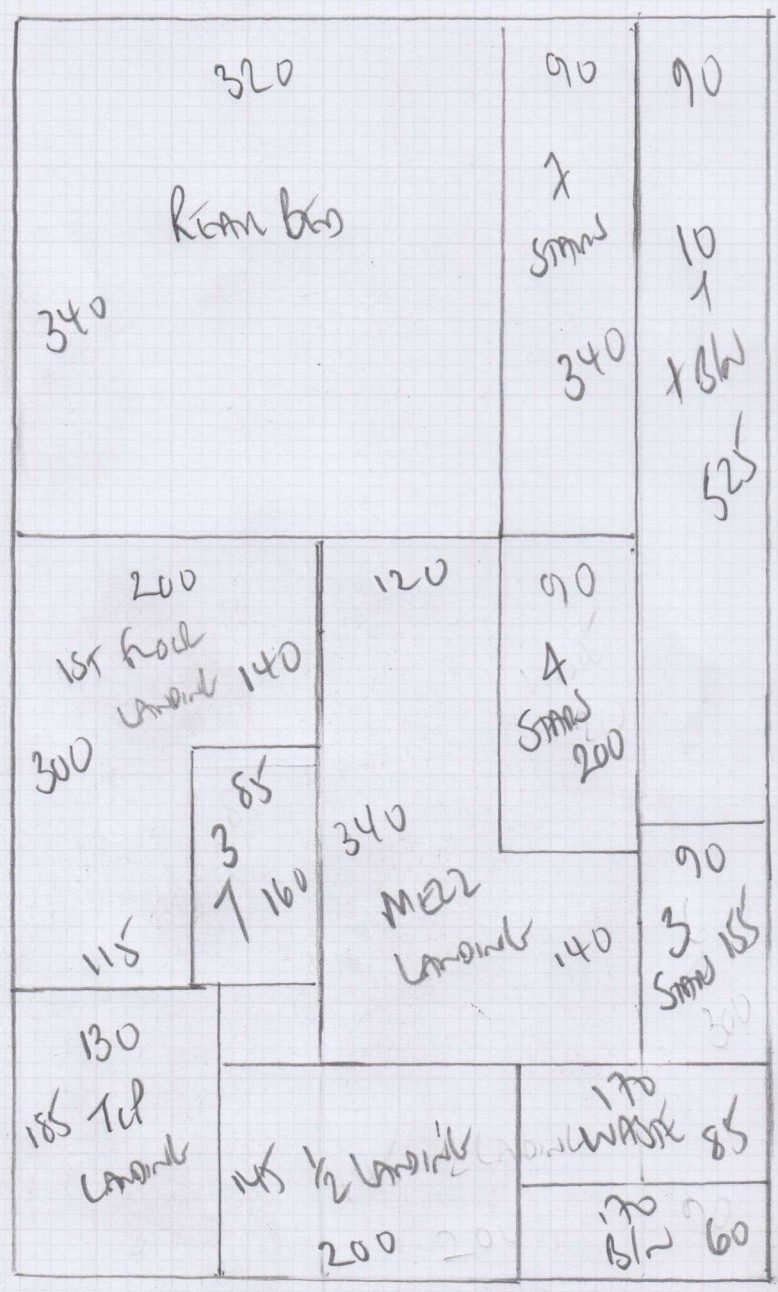

Living Room Rugs  
Stairs & Landings

ARBUAN  
 Colour AUB...

825  
 RAN 825 x 500  
 Living Room 440 x 500  
12.65 x 500

63.15m<sup>2</sup>

Job No: F27166  
 Name: Wilson  
 Address: 270 BATTLE ROAD  
 SW6 3QH  
 Tel: \_\_\_\_\_  
 Sheet: \_\_\_\_\_ of \_\_\_\_\_

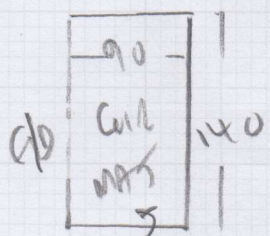
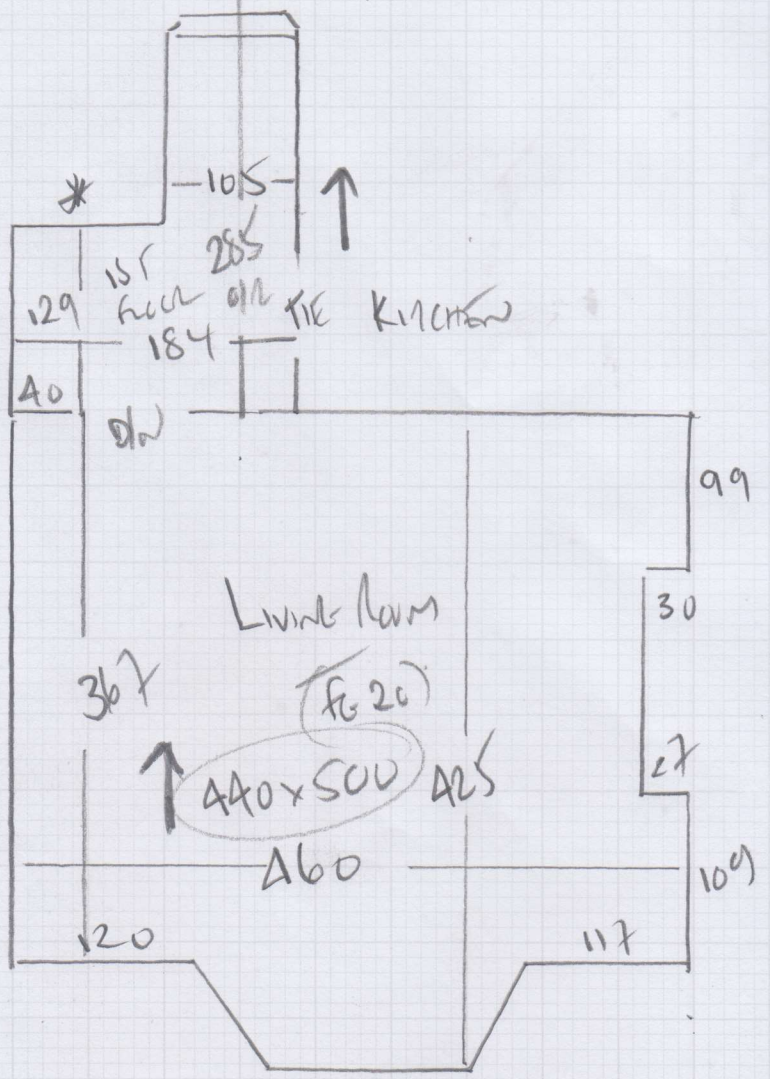
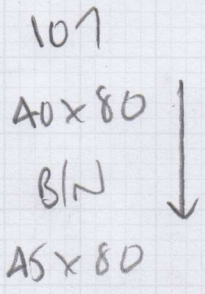
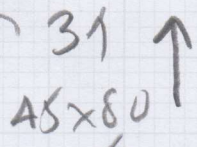
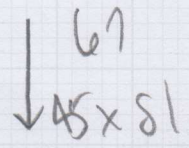
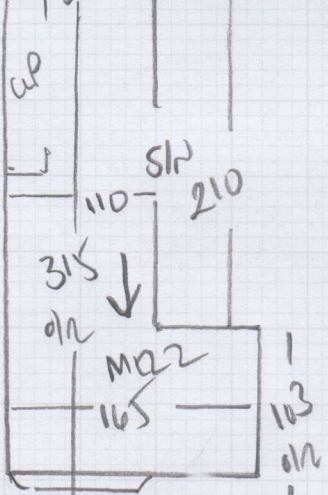
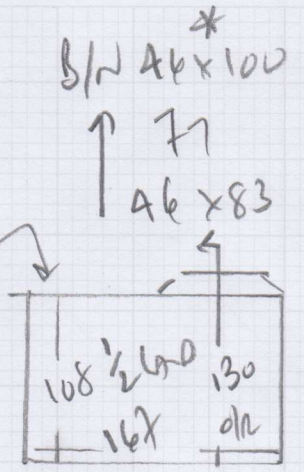
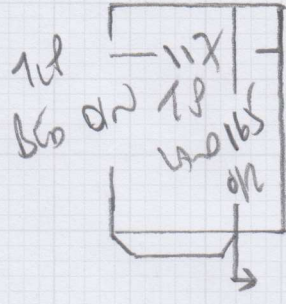
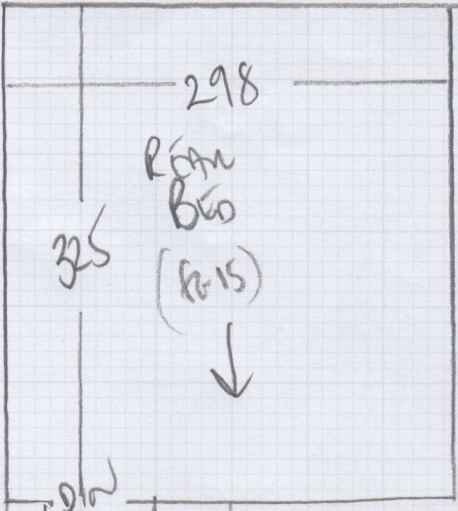

Ceiling MAX NATURE  
 150x100M

F27166

1st call of 3

# Notes for Measure

Estimator: Colin

Kirstie Wilson, 27b Bettridge Road

Date of Measure: Tue, 23 Jul 19

At: 9am - 10am

Site Address:  
27b Bettridge Road

Customer Address:  
27b Bettridge Road

LONDON SW6 3QH

LONDON SW6 3QH

CONTACT: As customer details

Mobile  
07876-592443

Home

Office

Email:  
kirstiewilson@hotmail.com

### Areas to be done and Description of Measure

Measure stairs / landings / living room & 1st floor bedroom (living room require ASAP)

### Instructions and Estimators comments

Alboran ALB-036 @ £21.00m<sup>2</sup> from £26.25m<sup>2</sup> - quote 10mm Luxury PU Foam underlay

To confirm - Will call into showroom  
to look at other colors!!

**Must Read!**

**Not entered**

**Office Ref: F27166**

Kirstie Wilson, 27b Bettridge Road

Date of Measure Tue, 23 Jul 19

At 9am - 10am

Floor:  Wood / Concrete / other \_\_\_\_\_

S/edge:  Wood/Concrete/No pin/existing (if existing, allow \_\_\_ sticks to supplement where necessary)

Sticking Req'd: Yes/ No Type: Fastset/Other

Underlay: Re-use Existing /  New required

Type: 42oz Felt / Fomalux / PU Foam /  Luxury PU Foam / LowTog / Durafit

Doorbars: ~~Alloy~~ /  Satin Ali / Polished Ali / Anod / Solid Brass / Chrome / Nisheen Seam/Wood/T/Holds: colour \_\_\_\_\_

Door Clearance:  Ok /  Low (advise on quote)

Uplift: No /  Yes (if "Yes" - what type?) Just like in format.

Furniture: No/ Yes (if YES, please specify the following) - 1 man / 2 men (Fitter to get paid) £ 10 total/per room

Parking Cost: Free / £ 250 per hour

Parking Restrictions: (type) / £ Free

Congestion Zone:  No / Yes

Access:  Easy / Hard / 2 men req'd / 1st + 2nd floor?

Runners:  Whipping / Binding (if binding, specify type)

Tape size:  1 1/2" / 2" / 3" / 5"

Style:  Top taping / Side binding

Stairrods:  Type \_\_\_\_\_ Nr \_\_\_\_\_ Size \_\_\_\_\_

Must Read: Not entered