

Use ARDURAPID to fill deep holes
 around Manhole Cover & use
 ARDITEX NA to screed over
 Ceramic tiles in BATH & to screed
 over Rough patches in Hall

nircarpet

F27298
 BICKERSMITH
 BASEMENT FWT

152 SINGAPORE ROAD W14 ONE

LAMINATE TO BE
 LAID OVER THESE

TIE CURRENTLY IN CONCRETE IN

Screed over
 existing tiles
 with ARDITEX NA

Rough Hole
 Approx 130x60

BATH tiles
 are 12mm higher
 than Hall
 for TIE +
 GROUNDING

Manhole
 Rough
 70x80

TILES
 TO
 COME
 UP

CONC
 NEED
 WOOD
 (USE)

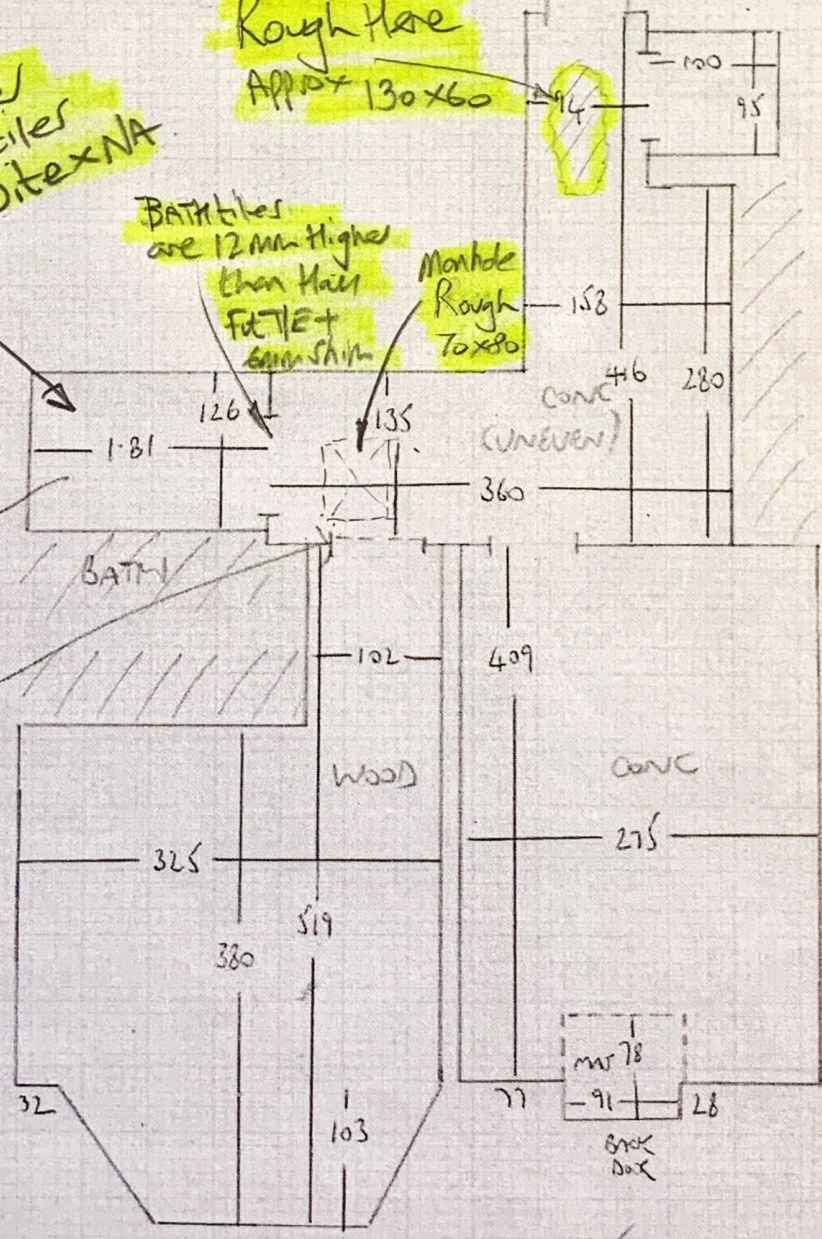

3298-25
 3125

565

19
 SUES
 399









