

F27435  
 Thompson  
 9 HARTSMERE ROAD  
 SW6 71S

3 BEDS STAIRS + LANDINGS

GROUND - 1st FLOOR ONLY

(NOT INCLUDING 1st FLOOR)

Can be 10 SELECT

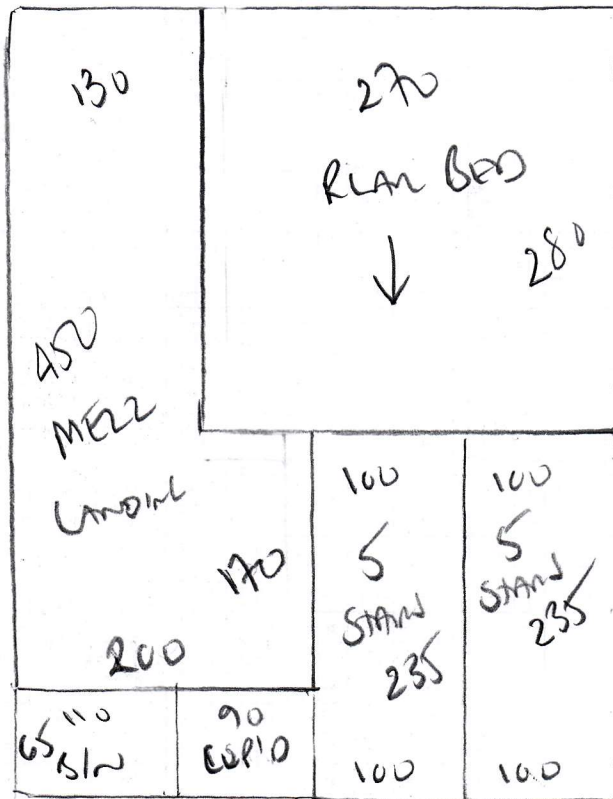

PLAN 1 370 x 400

PLAN 2 515 x 400

PLAN 3 365 x 400

12.50 x 400

50m2

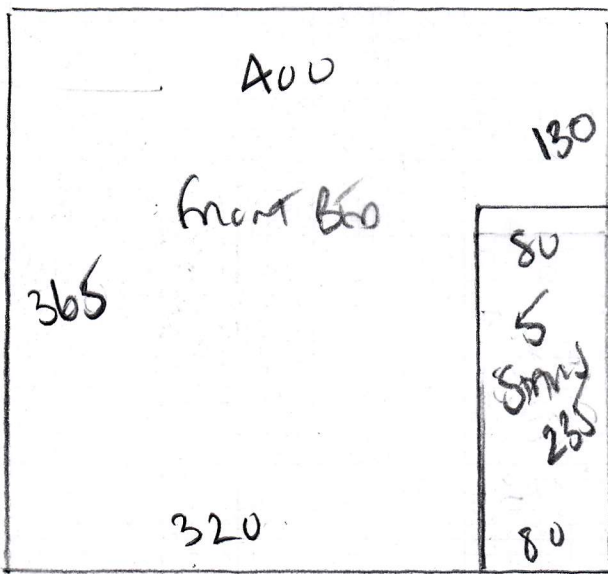

365

F27435  
 THORNTON  
 9 HARTSMERE ROAD  
 SW 6 715

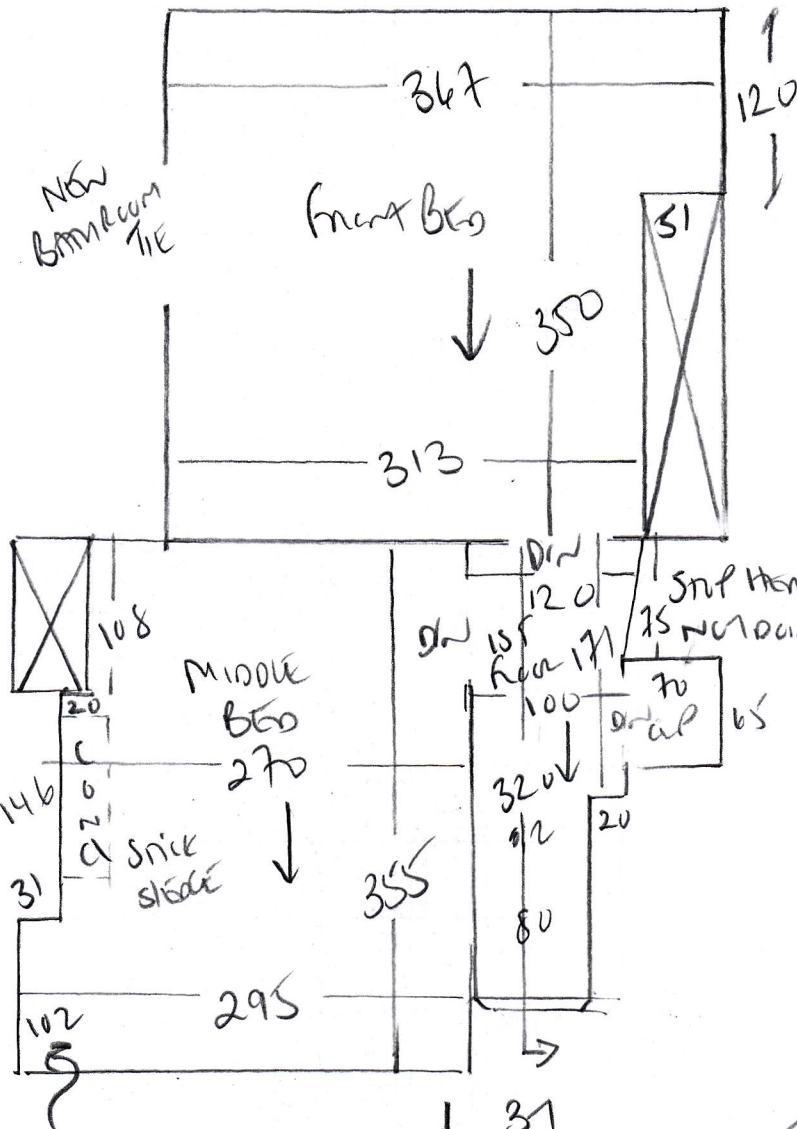

TO HALL  
 B/N 43 x 90  
 ↑ 117  
 43 x 72

HAND BOARD MISSING  
 1.75m x 2.55m in  
 THIS ROOM  
 ONLY 120 x 355 REMAINING

WOOD FLOOR / HAND BOARD DOWN  
 CONCRETE HEARTH STICK SLENDER  
 WHITE LAMP PILE ON 10MM PU FRAME  
 MOSTLY EXISTING GRIPPER  
 ALLOW 10 STICKS NEW GRIPPER

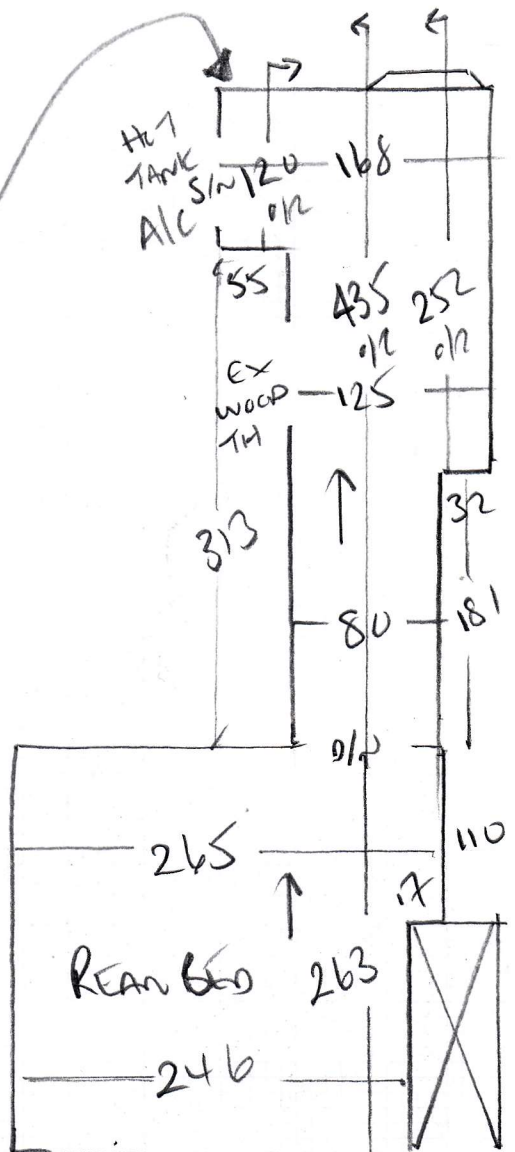

**F27435**

2nd call of 3

**Notes for Measure**

Estimator: Colin

**Felicity Thompson, 9 Hartismere Road**

Date of Measure: Thu, 9 Jan 20

At: 10am - 11am

Site Address:

9 Hartismere Road

Customer Address:

9 Hartismere Road

LONDON

SW6 7TS

LONDON

SW6 7TS

CONTACT:

As customer details

Email:

lissiecd@hotmail.com

Mobile

Home

Office

07727-762476

**Areas to be done and Description of Measure**

Measure stairs / landings (not top flight) & 3 x 1st floor bedrooms

**Instructions and Estimators comments**

To select - Felicity calling in the showroom to select

**Must Read!**

**BOS John 07956-242113**

**Office Ref: F27435**

Felicity Thompson, 9 Hartismere Road

Date of Measure Thu, 9 Jan 20

At 10am - 11am

**Floor:**  Wood / Concrete / other 1/2 and Down - MUSTER 75% in MIDDLE 60

**S/edge:**  Wood/Concrete/No pin/existing (if existing, allow \_\_\_ sticks to supplement where necessary)

**Sticking Req'd:** Yes/No Type:  Fastset/Other HOARDING

**Underlay:** Re-use Existing /  New required

**Type:** 42oz Felt / Fomalux / PU Foam /  Luxury PU Foam / LowTog / Durafit

**Doorbars:**  Alloy / Satin Ali / Polished Ali / Anod / Solid Brass / Chrome / Nisheen  
Seam/Wood/T/Holds: colour \_\_\_\_\_

**Door Clearance:**  OK / Low ( advise on quote)

**Uplift:** No /  Yes (if "Yes" - what type?) LOUT LINE ON PU FOAM 10MM  
NEEDS INTERFERT AS EX U/LAM SOILED

**Furniture:**  No/Yes (if YES, please specify the following) - 1 man / 2 men (Fitter to get paid) £ \_\_\_\_\_ total/per room

**Parking Cost:** Free / £ 3.20 per hour

**Parking Restrictions:** (type) / £ RWB 60

**Congestion Zone:**  No / Yes

**Access:**  Easy / Hard / 2 men req'd / 1ST floor? CRUD -

**Runners:**  Whipping / Binding (if binding, specify type)

**Tape size:** 1 1/2" / 2" / 3" / 5"

**Style:**  Top taping / Side binding

**Stairrods:** Type  \_\_\_\_\_ Nr \_\_\_\_\_ Size \_\_\_\_\_

**Must Read: BOS John 07956-242113**