

F27A31
 FENW
 31 DIMENSIVE S1
 SWB BEL

Options 1
STAIRS + LANDINGS

1st floor to Ground floor

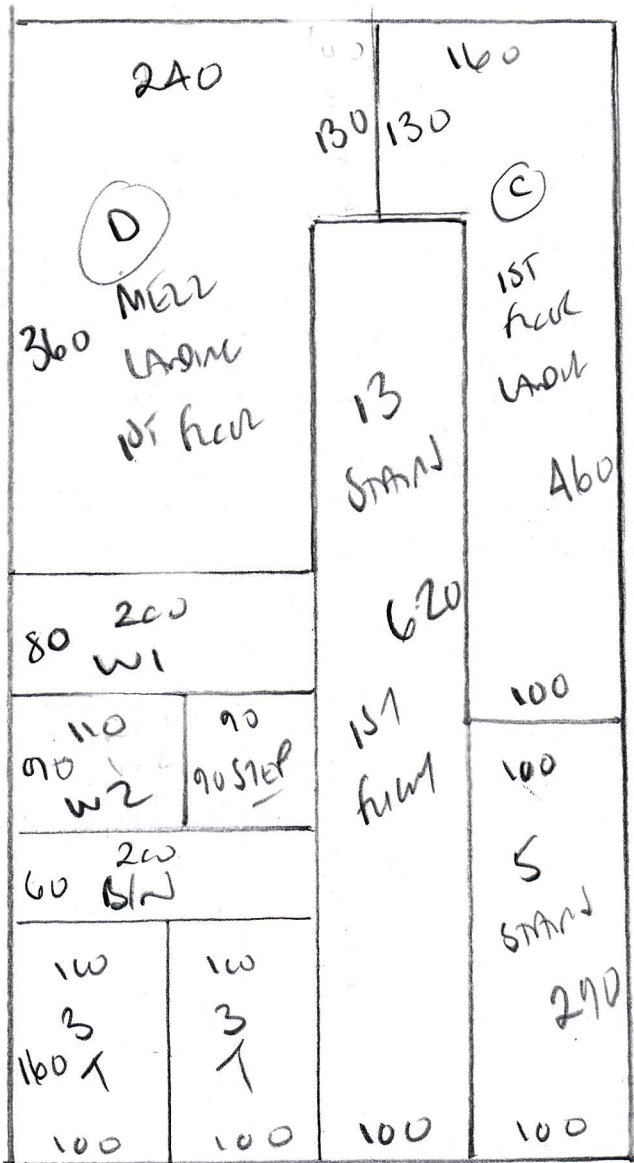

Rows GRA H/BONE
COLORD

Row 1 350 x 400
 Row 2 750 x 400
 1100 x 400

44m2

F27437
 FENN
 31 DIMENSIVE ST
 SW6 BEL

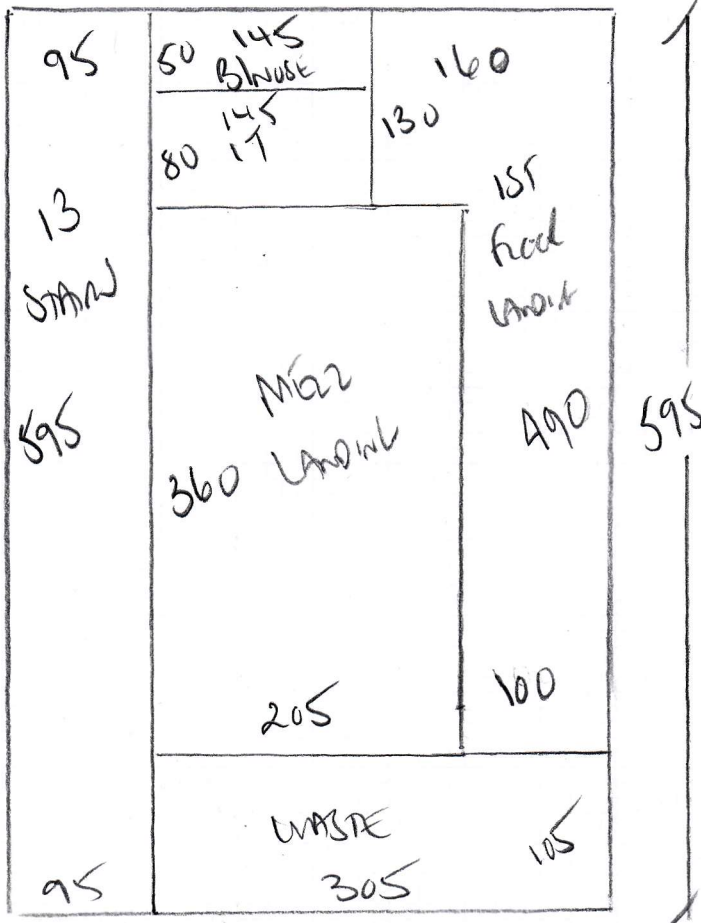

Office 2
 STAIRS + LANDING
 Ground floor - 1st floor only

Rols GMA H/Sone

Colour _____

Plan 595 x 400

2380m²

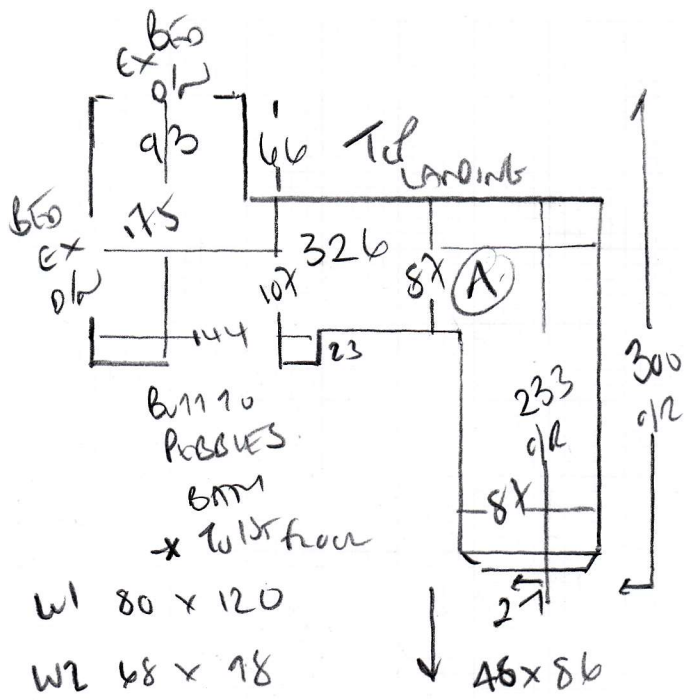

F27439
 FERN
 31 DOMERALEST
 SW6 BEL

107
 46 x 84

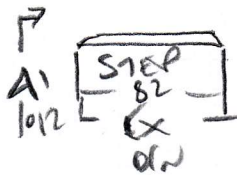
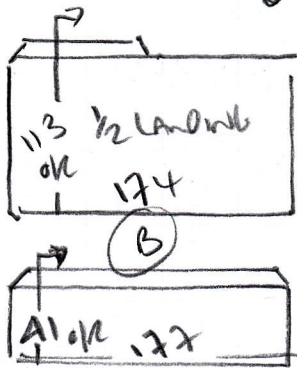

TO HALL
 43 x 100
 137
 43 x 84

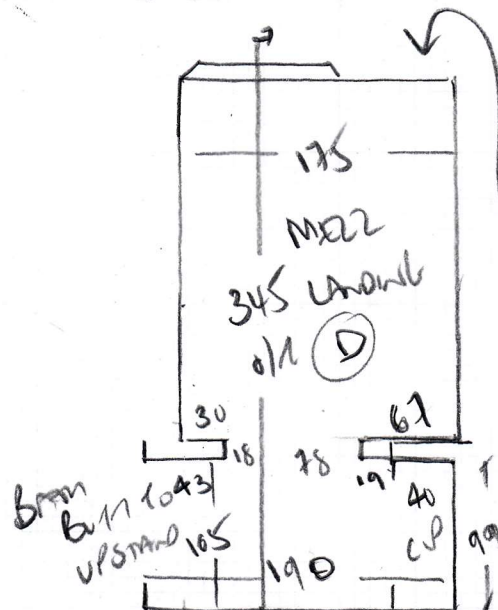
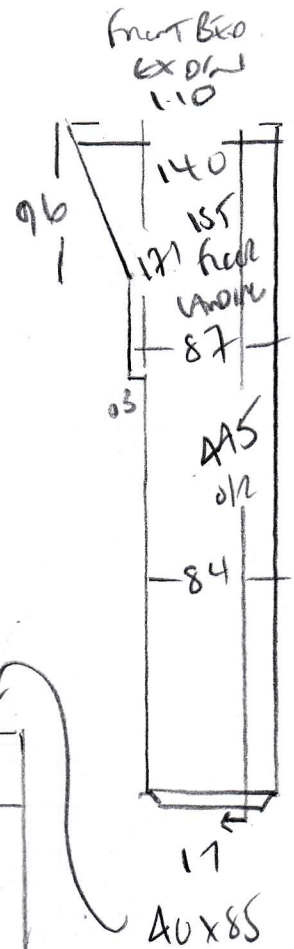

F27435X
 FENN
 31 DUNDELAIE ST
 SW6 6EL

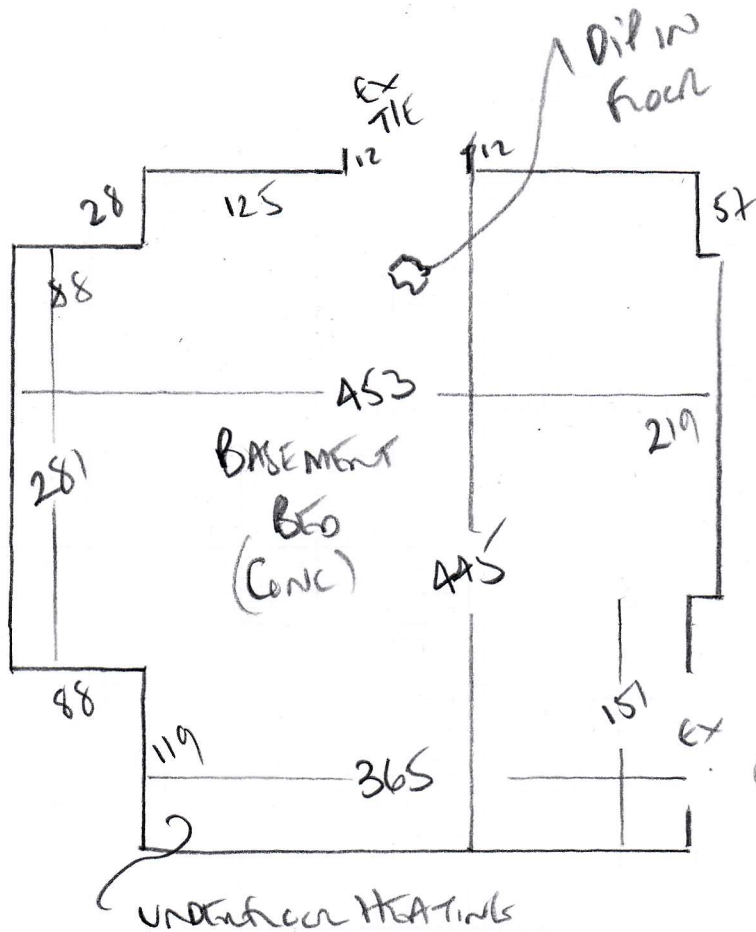

BASEMENT BEO

L L W L R M
Color L W L S

A60 x 500

23 m²

CONCRETE floor

DIP IN floor - CUSTOMER TO SORT WITH SCREENS/DECORATION

FURNITURE - A plaster BEO + BINJ (2 MEN) f630

Mr & Mrs N Fenn, 31 Doneraile Street

Date of Measure: Thu, 9 Jan 20

At: 11am - 12pm

Site Address:

31 Doneraile Street

Customer Address:

31 Doneraile Street

Fulham

LONDON

SW6 6EL

LONDON

SW6 6EL

CONTACT: Sam or Nigel

Mobile	Home	Office
07788-677704	020-7736-2365	N/P

Email: samfenn@hotmail.co.uk

Areas to be done and Description of Measure

Measure basement bedroom (underfloor heating) & check stairs / landings measurements

- 1) White SIL
- 2) Carp - 1st only
 TP from to bottom
 AS before

Instructions and Estimators comments

Basement Lulworth LW-28 / stairs Rolls Carla / CT Carp Breeze W1201 & Brintons 10/50284 & 10/50286

EGASD less 10%

OR

GALA 100% WOOL H/BASE

E111-cv less 10%

Must Read!

Not entered

Office Ref: F27437

Mr & Mrs N Fenn, 31 Doneraile Street

Date of Measure Thu, 9 Jan 20

At 11am - 12pm

Floor: Wood / Concrete / other _____

S/edge: Wood / Concrete / No pin / existing (if existing, allow ___ sticks to supplement where necessary)

Sticking Req'd: Yes / No Type: Fastset / Other BASEMENT

Underlay: Re-use Existing / New required

Type: 42oz Felt / Fomalux / PU Foam / Luxury PU Foam / LowTog / Durafit

Doorbars: Alloy / Satin Ali / Polished Ali / Anod / Solid Brass / Chrome / Nisheen
Seam/Wood/T/Holds: colour EXISTING SATIN ALI

Door Clearance: OK / Low (advise on quote)

Uplift: No / Yes (if "Yes" - what type?) SLC AX FORMALUX BASEMENT VENT IN ?

Furniture: No / Yes (if YES, please specify the following) - 1 man / 2 men (Fitter to get paid) £ 25 total/per room

Parking Cost: Free / £ 3.00 per hour

Parking Restrictions: (type) / £ Rmk 60

Congestion Zone: No / Yes

Access: Easy / Hard / 2 men req'd / _____ floor? 1st 2nd + BASEMENT

Runners: Whipping / Binding (if binding, specify type)

Tape size: 1 1/2" / 2" / 3" / 5"

Style: Top taping / Side binding

Stairrods: Type _____ Nr _____ Size _____

Must Read: Not entered

Office Ref: F27437