

F27A39
 FENW
 31 DIMENSIVE S1
 SWB BEL

Options 1
STANDS + LANDINGS

Tel floor to Ground floor

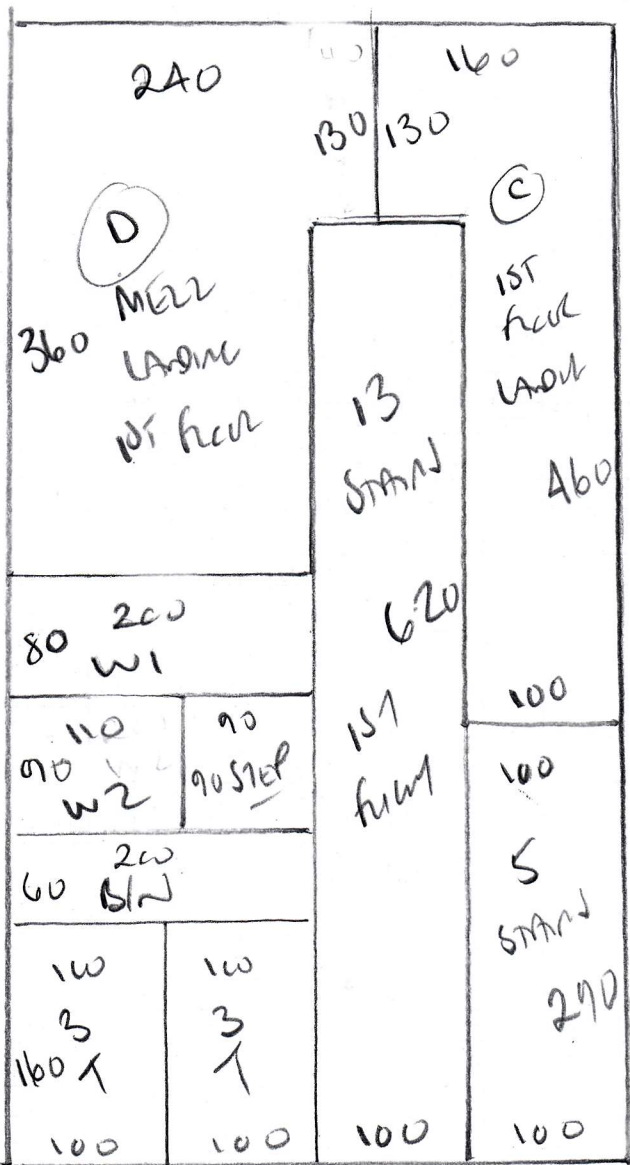

Rows GRA H/BONE
COLL

Row 1 350 x 400

Row 2 750 x 400

1100 x 400

44m²

F27437
 FENN
 31 DIMENSION ST
 SWB BEL

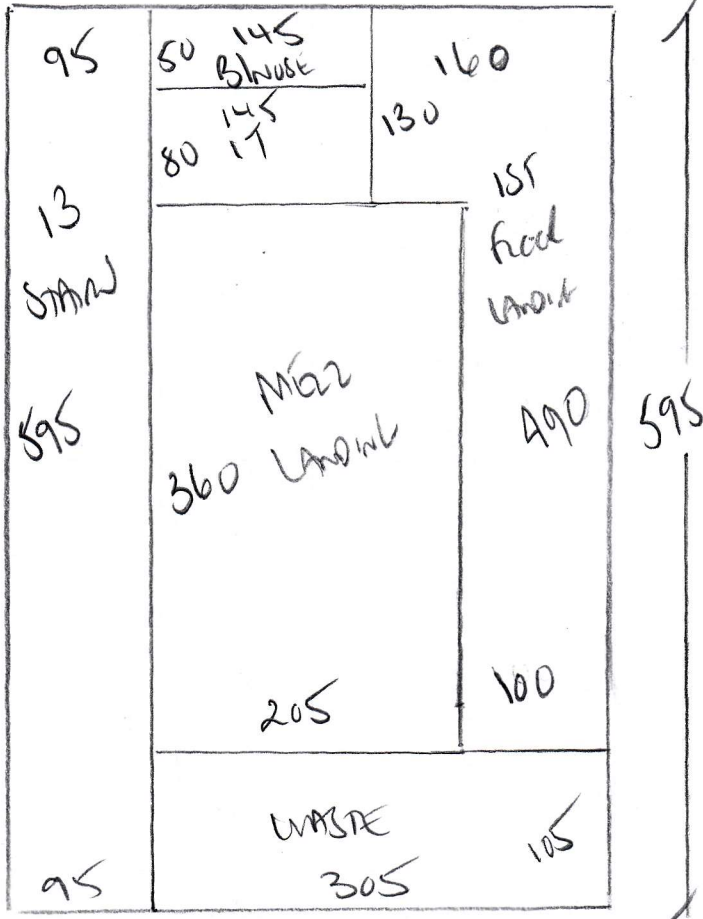

Office 2
 STAIRS + LANDING
 Ground floor - 1st floor only
 Rols GMA H/Sone
 Colours _____

Plan 595 x 400
2380m²

F27437
 FENN
 31 DUNELAKE ST
 SW6 6EL

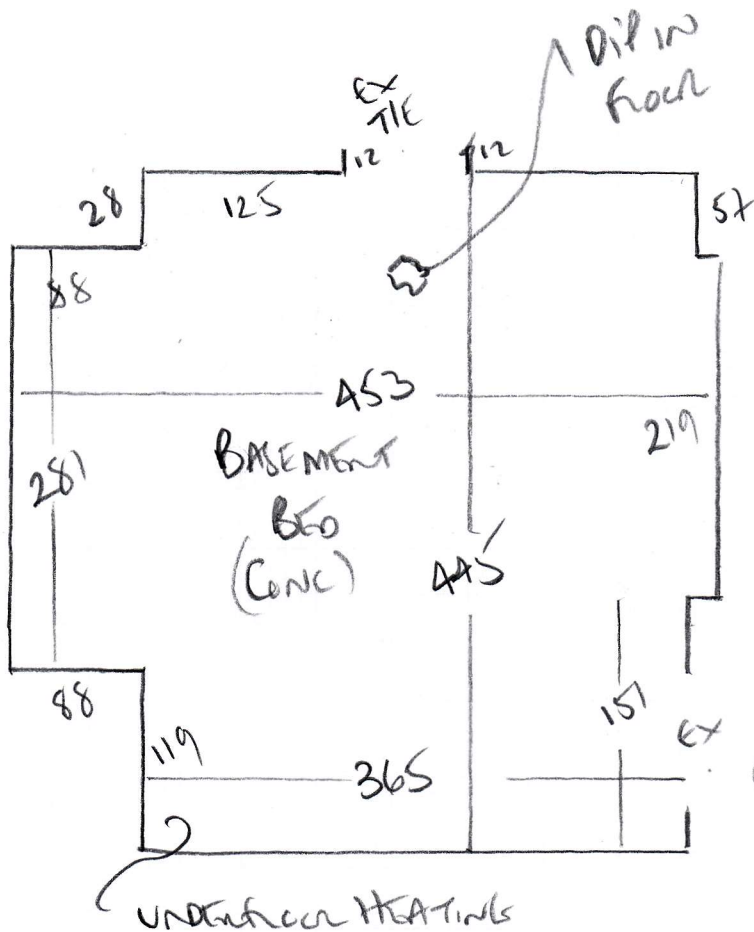

BASEMENT BEO

LLWLM

Color LWLS

Abox 500

23m²

CONCRETE floor

DIP IN floor - CUSTOMER TO SORT WITH SCREENS/DECLARATION

FURNITURE - A plaster BEO + BINJ (2 MEN) £630

Mr & Mrs N Fenn, 31 Doneraile Street

Date of Measure: Thu, 9 Jan 20

At: 11am - 12pm

Site Address:
31 Doneraile Street

Customer Address:
31 Doneraile Street
Fulham
LONDON SW6 6EL

LONDON SW6 6EL

CONTACT: Sam or Nigel

Mobile	Home	Office
07788-677704	020-7736-2365	N/P

Email:
samfenn@hotmail.co.uk

Areas to be done and Description of Measure

Measure basement bedroom (underfloor heating) & check stairs / landings measurements

- 1) WHITE SIL
- 2) Carp - 1st only
1.8 from to landing
As below

Instructions and Estimators comments

Basement Lulworth LW-28 / stairs Rolls Carla / CT Calm Breeze WK201 & Brintons 10/50284 & 10/50286

£9750 less 10%
 OR
 GALA 100% WOOL HIBANE
 £11100 less 10%

Must Read!

Not entered

Office Ref: F27437

Mr & Mrs N Fenn, 31 Doneraile Street

Date of Measure Thu, 9 Jan 20

At 11am - 12pm

Floor: Wood / Concrete / other _____
SIL BASMENT

S/edge: Wood/Concrete/No pin/existing (if existing, allow 5 sticks to supplement where necessary)

Sticking Req'd: Yes/No Type: Fastset/Other *BASMENT*

Underlay: Re-use Existing / New required

Type: 42oz Felt / Fomalux / PU Foam / Luxury PU Foam / LowTog / Durafit
SIL BASMENT

Doorbars: Alloy / Satin Ali / Polished Ali / Anod / Solid Brass / Chrome / Nisheen
 Seam/Wood/T/Holds: colour *EXISTING SATIN ALI*

Door Clearance: OK / Low (advise on quote)

Uplift: No / Yes (if "Yes" - what type?) *SIL AX FORMALUX BASMENT VENT IN ?*

Furniture: No/ Yes (if YES, please specify the following) - 1 man / 2 men (Fitter to get paid) £ 25 total/per room

Parking Cost: Free / £ 3.00 per hour

Parking Restrictions: (type) / £ Rwb 60

Congestion Zone: No / Yes

Access: Easy / Hard / 2 men req'd / 1st 2nd + floor? *BASMENT*

Runners: Whipping / Binding (if binding, specify type)

Tape size: 1½" / 2" / 3" / 5"

Style: Top taping / Side binding

Stairrods: Type _____ Nr _____ Size _____

Must Read: Not entered

Office Ref: F27437