

F27478
WALTON - MORRIS
32 HANDED LD
SW6 FRB

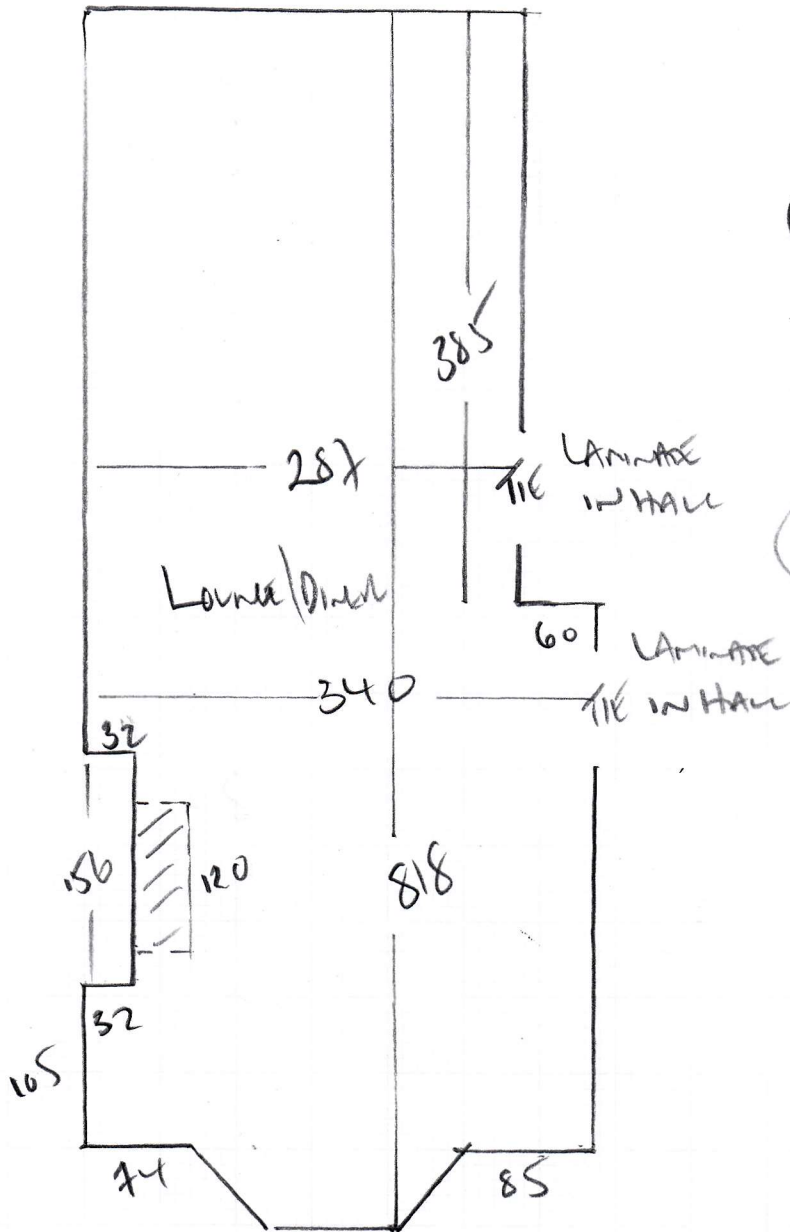

CANON TO STREET

830 x 400

3320m²

CUSTOMER TO VERIFY LAMINATE + SCOTIA
SKINNED WILL NEED REPAIRS
WOOD FLOORS?
AND BARS?

F27478

1st call of 3

Notes for Measure

Estimator: Colin

Mr & Mrs W Wright-Morris, 32 Hannell Road**Date of Measure: Mon, 3 Feb 20****At: 9am - 10am****Site Address:**

32 Hannell Road

Customer Address:

26 Ashcombe Street

Fulham

LONDON

SW6 3AN

LONDON

SW6 7RB

CONTACT:

As customer details

Mobile

Home

Office

07711-530523

07773-248266

N/P

Email:

willwwm@gmail.com & harriewm@googlemail.c

Areas to be done and Description of Measure

Measure sitting room

Instructions and Estimators comments

Will & Harriet to call in showroom to select clearance range

Must Read!**Harriet's mobile 07773-248266****Office Ref: F27478**

Mr & Mrs W Wright-Morris, 32 Hannell Road

Date of Measure Mon, 3 Feb 20

At 9am - 10am

Floor: Wood / Concrete / other LAMINATE ON FLOOR BEAMS
WILL NEED TO COME UP!!

S/edge: Wood/Concrete/No pin/existing (if existing, allow ___ sticks to supplement where necessary) ALL NEW REQUIRED

Sticking Req'd: Yes/No No Type: Fastset/Other

Underlay: Re-use Existing / New required

Type: 42oz Felt / Fomalux / PU Foam / Luxury PU Foam / LowTog / Durafit

Doorbars: Alloy / Satin Ali / Polished Ali / Anod / Solid Brass / Chrome / Nisheen
 Seam/Wood/T/Holds: colour TO CONTINUE?

Door Clearance: OK / Low (advise on quote)

Uplift: No / Yes (if "Yes" - what type?) LAMINATE ON WOOD FLOOR BEAMS

Furniture: No/Yes (if YES, please specify the following) - 1 man / 2 men (Fitter to get paid) £ 15 total/per room

Parking Cost: Free / £ 250 per hour

Parking Restrictions: (type) / £ Rings GO OUTSIDE

Congestion Zone: No / Yes

Access: Easy / Hard / 2 men req'd / GROUND floor? (2 MEN)

Runners: Whipping / Binding (if binding, specify type)

Tape size: 1 1/2" / 2" / 3" / 5"

Style: Top taping / Side binding

Stairrods: Type _____ Nr _____ Size _____

Must Read: Harriet's mobile 07773-248266

Office Ref: F27478