

F27A83  
 HENSON  
 PART 1  
 30 OAKLEY ST  
 SW3 5N1

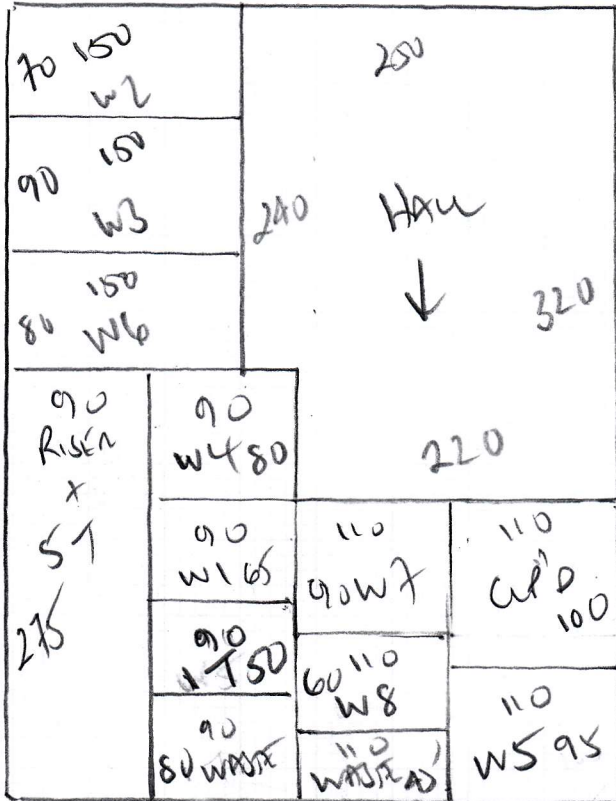

515

BASEMENT HALLWAY + STAIRS

MACEDONIA COLLEGE/A1

PLAN 5.15 x 4.00

2060m<sup>2</sup>

2 BED ROOMS

YORK VILLAGE

PLAN 4.61 x 2.31

BED ROOM 1 4.60 x 4.00

BED ROOM 2 2.20 x 4.00

6.80 x 4.00

27.20m<sup>2</sup>

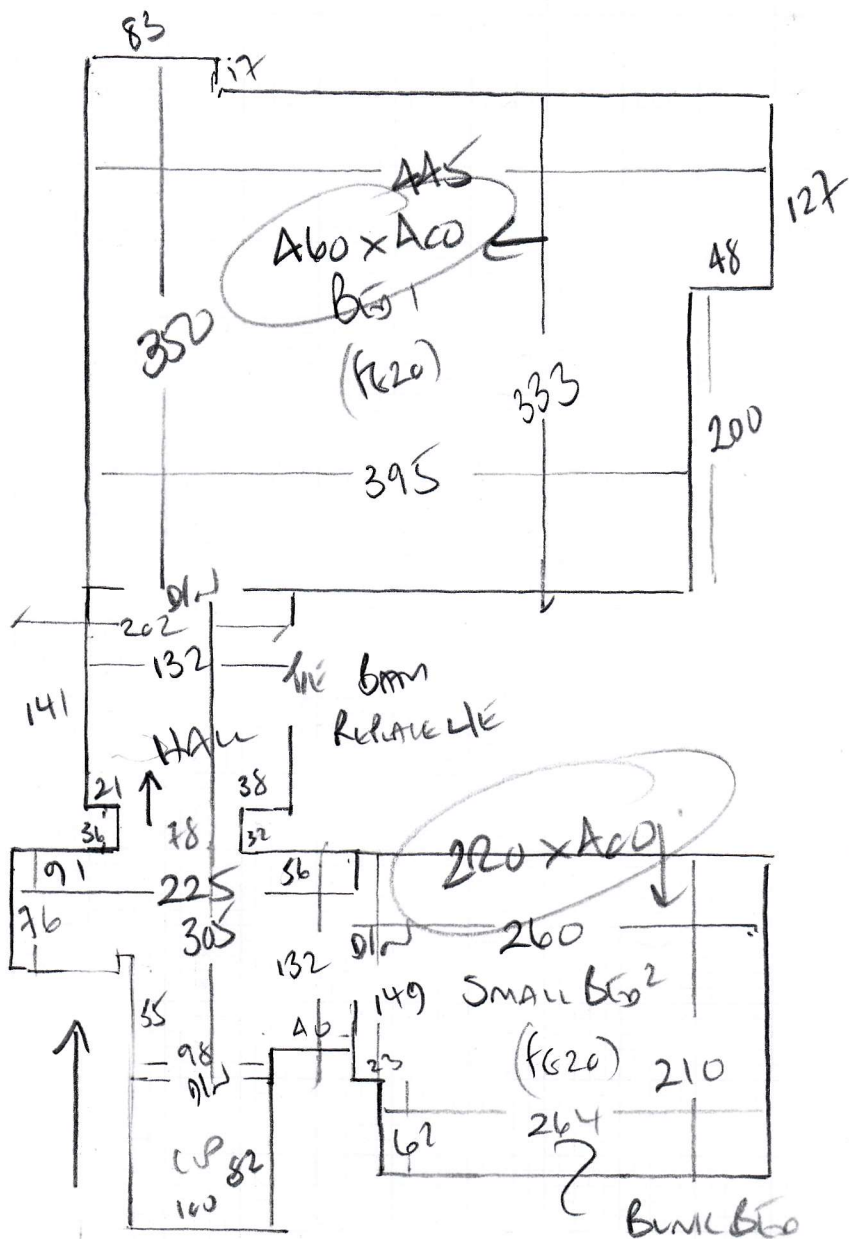

F 27483  
 HERBERT  
 flat 1  
 30 DAKU 157  
 SW3 5N1

WOOD STAIRCASE  
 CONCRETE BASEMENT  
 2 ROOMS + HALL (CONC)  
 SOUTH AFRICAN BUNK BEDS  
 DOESN'T WANT ALI BANS

- 17 45 x 77
- W8 50 x 77
- W7 75 x 100
- W6 70 x 110
- W5 60 x 88
- W4 62 x 76
- W3 80 x 108
- W2 60 x 100
- W1 55 x 76
- 57 45 x 76

RIVER 50 x 76 → FIT THE END AT TOP OF RIVER TO MEET WOOD FROM IN LOUNGE

f 27483  
 HONOUR  
 PART 1  
 30 DAKLE 157  
 SWB 5NT

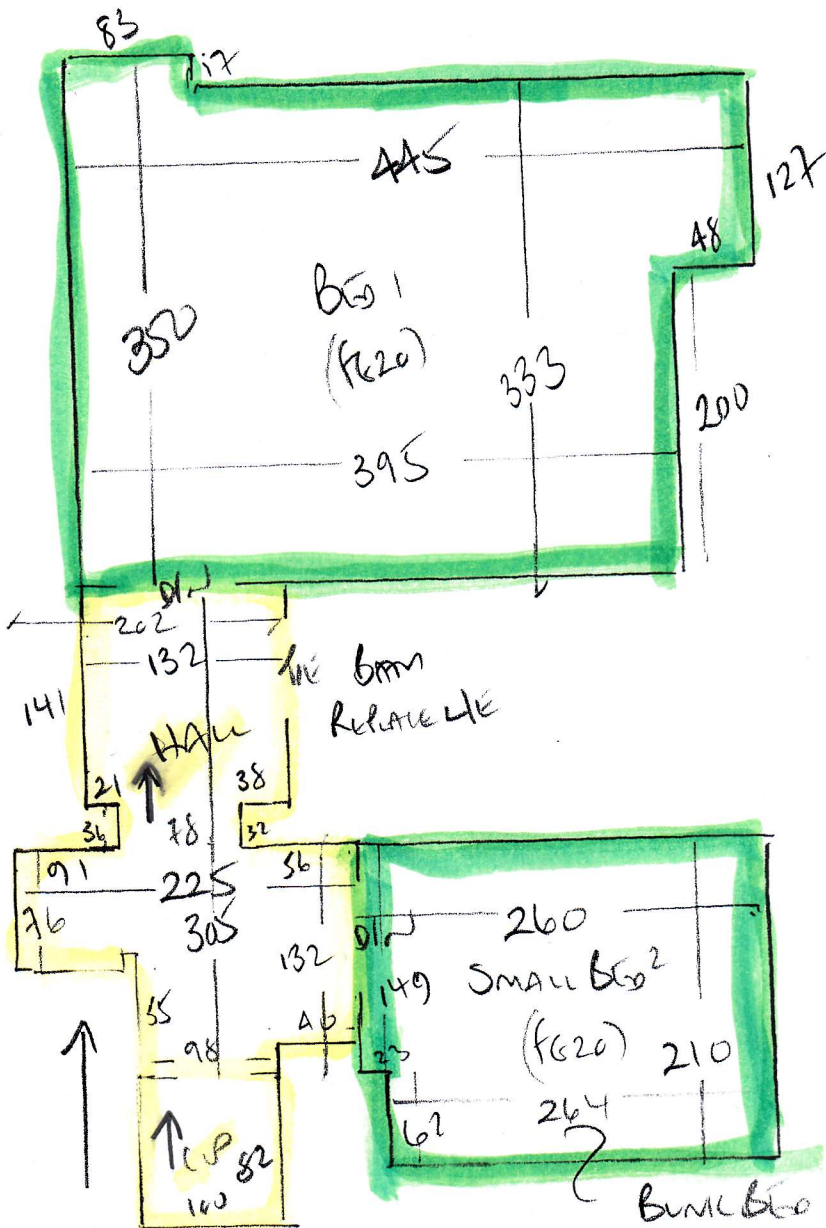

WOOD STAIR CASE  
 CONCRETE BASEMENT  
 2 ROOMS + HALL (CONC)  
 SOME ALI ON BUSTED BARS  
 DOESN'T WANT ALI BARS

- W1 55 x 76
- W2 60 x 100
- W3 80 x 108
- W4 62 x 76
- W5 60 x 88
- W6 70 x 110
- W7 75 x 100
- W8 50 x 77
- W9 45 x 77

Room 30 x 76 → FIT TIE ROD AT TOP OF ROOM TO MEET WOOD FROM IN LOUNGE

F27483

3rd call of 3

Notes for Measure

Estimator: Colin

Sara Herbert, Flat 1

Date of Measure: Mon, 3 Feb 20

At: am

Site Address:

Flat 1  
30 Oakley Street

LONDON SW3 5NT

CONTACT: As customer details

Mobile	Home	Office
07734-396987		

Customer Address:

31 Cadogan Street

LONDON SW3 2PP

Email:  
saraherbert@me.com

Areas to be done and Description of Measure

2 bedrooms to select stairs Macedonia 609/41 ~~609/42~~

↑ ✓  
York 231

↑ ✓  
609/41

SELECTED / CONFIRMED  
ON SITE 3/2/20

Instructions and Estimators comments

Not entered

Must Read!

go with customer after cadogan st

Office Ref: F27483

Sara Herbert, Flat 1

Date of Measure Mon, 3 Feb 20

At am

Floor:  Wood /  Concrete / other \_\_\_\_\_  
 STAIRS -> BASEMENT 2 Rooms + Hall

S/edge: Wood/Concrete/ No pin/existing (if existing, allow 2 sticks to supplement where necessary)

Sticking Req'd:  Yes/No Type:  Fastset/Other

Underlay: Re-use Existing /  New required

Type: 42oz Felt / Fomalux / PU Foam /  Luxury PU Foam / LowTog / Durafit

Doorbars: Alloy /  Satin Ali /  Polished Ali / Anod / Solid Brass / Chrome / Nisheen  
 Seam/Wood/T/Holds: colour \_\_\_\_\_

Door Clearance:  OK / Low ( advise on quote)

Uplift: No /  Yes (if "Yes" - what type?) VICTORIA VELVET on JLP Rubber

Furniture: No/ Yes (if YES, please specify the following) - 1 man / 2 men (Fitter to get paid) £ 40 total/per room

Parking Cost: Free / £ 3.80 per hour

Parking Restrictions: (type) / £ PAY BY PHONE OPPOSITE OR MANG?

Congestion Zone:  No / Yes

Access:  Easy / Hard / 2 men req'd / 6AD floor?

Runners:  Whipping / Binding (if binding, specify type)

Tape size:  1½" / 2" / 3" / 5"

Style:  Top taping / Side binding

Stairrods: Type \_\_\_\_\_ Nr \_\_\_\_\_ Size \_\_\_\_\_

**Must Read: go with customer after cadogan st**