

REAR BEDROOM

139m<sup>2</sup> inc 10% WASTE

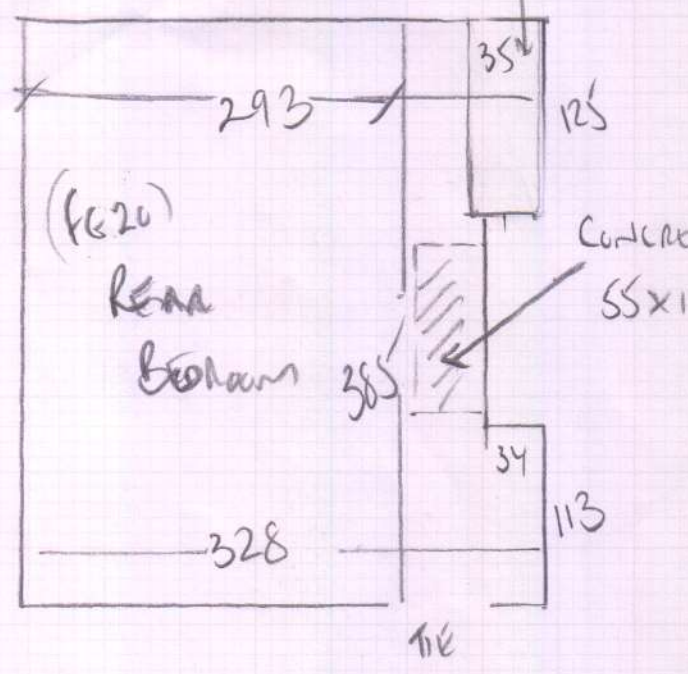

WOOD FLOORBOARDS - NO WALK BED + WANDOLBE TO MOVE Ry OVER CONCRE HEARTH STICK WITH GASKILL.

BATHROOM 3.56m<sup>2</sup> inc 10% WASTE

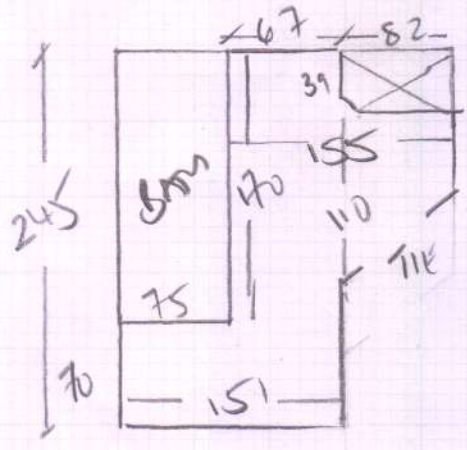

- 1) MOVED "SELECT" DRYBACK WOOD EFFECT 390m<sup>2</sup> BOXES ABOXES @ 390m<sup>2</sup> = 15.6m<sup>2</sup>
- 2) MOVED "IMPRESS" DRYBACK WOOD EFFECT 362m<sup>2</sup> BOXES ABOXES @ 362m<sup>2</sup> 14.48m<sup>2</sup>

BATHROOM

- 1) MOVED "SELECT" DRYBACK WOOD EFFECT 1 BOX @ 390m<sup>2</sup>

UPlift WITHIN VINYL ON HANDSAND FIT CORR FLOORBOARDS + NEW TILES MASTIC FLOORBOARDS.

Jeanne Broughton, 3 Niton Street

Date of Measure: Tue, 3 Mar 20

At: 9-10

Site Address:  
3 Niton Street

Customer Address:  
3 Niton Street

LONDON SW6 6NH

LONDON SW6 6NH

CONTACT: As customer details

Mobile	Home	Office
07503-020044		

Email:  
jeanneb01@aol.com

Areas to be done and Description of Measure

Bedroom and bathroom looking at moduleo

*1) Sliding  
2) Impress  
for 4th April*

QUOTE 1) MODULEO 'SELECT'  
WOOD EFFECT

2) MODULEO IMPRESS  
WOOD EFFECT

Instructions and Estimators comments

Not entered

*CUSTOMER WILL REQUIRE  
FINAL DATE BEFORE 7<sup>TH</sup> APRIL  
IF POSSIBLE - FAMILY WEDDING!  
THIS ROOM TO BE USED BY  
MOTHER OF BRIDE*

Must Read!

Not entered

Office Ref: F27538

Jeanne Broughton, 3 Niton Street

Date of Measure Tue, 3 Mar 20

At 9-10

Floor:  Wood / Concrete / other FLOORBOARDS  
+ CONCRETE HEARTH IN BEDROOM

S/edge:  Wood/ Concrete/ No pin/existing (if existing, allow \_\_ sticks to supplement where necessary)

Sticking Req'd: Yes/No Type:  Fastset/ Other

Underlay: Re-use Existing / New required 6mm Ply wood + Graftin TO HEARTH IN BEDROOM

Type: 42oz Felt /  Fomalux / PU Foam / Luxury PU Foam / LowTog / Durafit

Doorbars: Alloy / Satin Ali / Polished Ali /  Anod / Solid Brass / Chrome / Nisheen  
 Seam/Wood/T/Holds: colour TRIPLE

Door Clearance:  OK / Low (advise on quote)

Uplift:  No / Yes (if "Yes" - what type?) CUSHION VINYL DOWN IN BEDROOM

Furniture: No/ Yes (if YES, please specify the following) - 1 man / 2 men (Fitter to get paid) £ 15 total/per room

Parking Cost: Free / £ 2.50 per hour

Parking Restrictions: (type) / £ Ring 60

Congestion Zone:  No / Yes

Access:  Easy / Hard / 2 men req'd / 1ST floor?

Runners:  Whipping / Binding (if binding, specify type)

Tape size: 1½" /  2" / 3" / 5"

Style:  Top taping / Side binding

Stairrods: Type  Nr \_\_\_\_ Size \_\_\_\_

**Must Read: Not entered**

Office Ref: F27538