

LOUNGE + HALLWAY

Stadium Trust Super' Al02
LOUNGE 385 x 500 = 1925m²
HALL 270 x 500 = 1350m²

F27542
ZANANIS
2ND floor LAY
720 THE CHASE
SWYONG

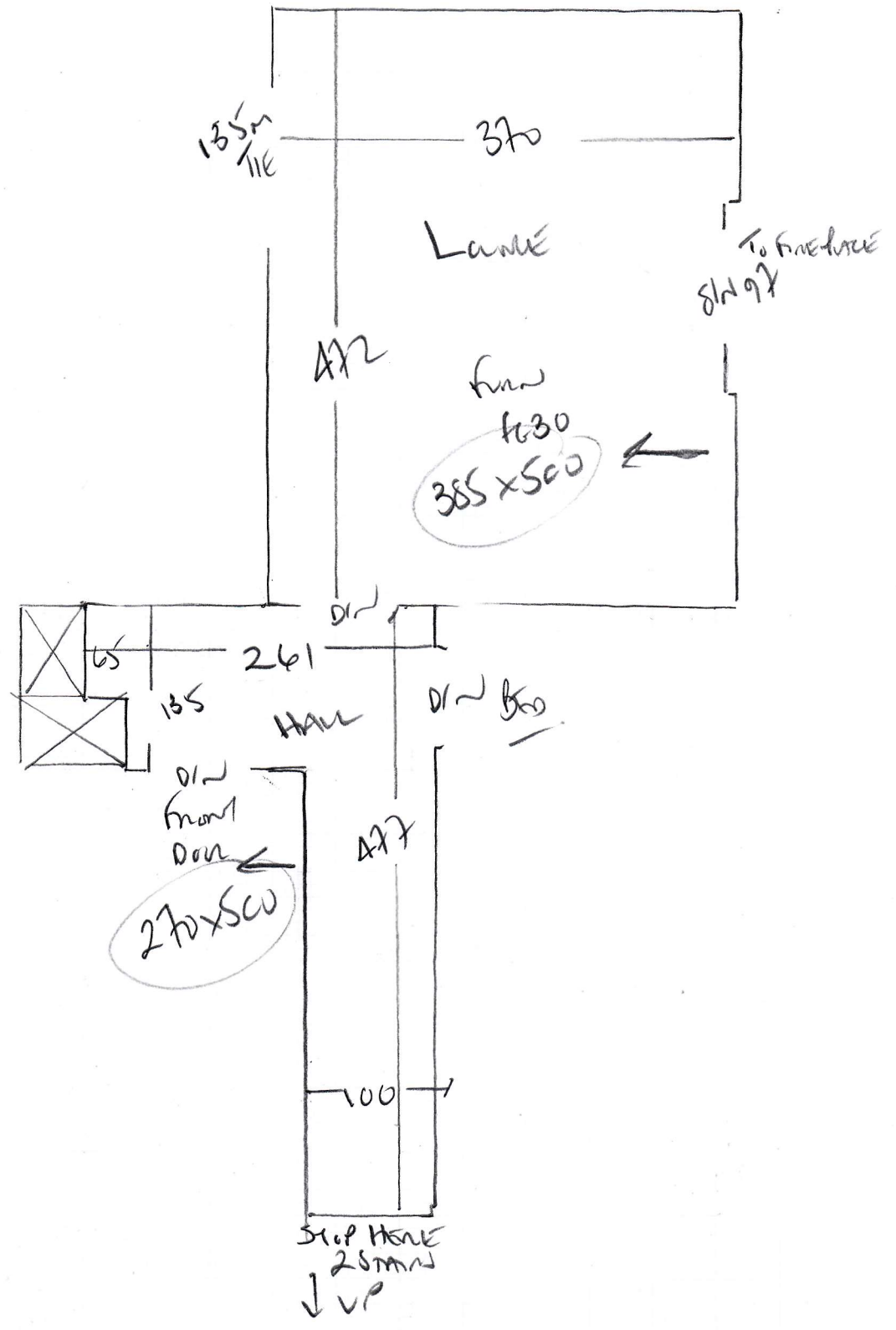

F27542

2nd call of 3

Notes for Measure

Estimator: Colin

Mr & Mrs Zaranis, 72c The Chase

Date of Measure: Thu, 5 Mar 20 *JUAN + ZARA* At: 8.00am-8.30am

Site Address:
72c The Chase
Clapham

Customer Address:
72c The Chase
Clapham
LONDON SW4 0NG

LONDON SW4 0NG

CONTACT: As customer details

Mobile	Home	Office
07432-108048	N/P	N/P

Email:
zara.zaranis@hotmail.co.uk

Areas to be done and Description of Measure

Measure living room (carpet cleaners have ruined carpet - (Cardinal - Andy Mac!!))

Also measured hallway - NOT DAMAGED BY CARDINAL CLEANERS

SO DO SEE QUOTE FOR HALLWAY

Instructions and Estimators comments

Check carpet quality & quote like for like - Take photos of stain etc

2 QUOTE SLOBBING TRUST A203

COLON TO STREET

SAMPLES SENT 634/31 + 634/32

5/3/20

Must Read!

Wandsworth Road End

Office Ref: F27542

Mr & Mrs Zaranis, 72c The Chase

Date of Measure Thu, 5 Mar 20

At 10.30am - 11.30am

Floor: Wood / Concrete / other _____

S/edge: Wood/Concrete/No pin/existing (if existing, allow ___ sticks to supplement where necessary)

Sticking Req'd: Yes/ No Type: Fastset/Other

Underlay: Re-use Existing / New required *CLOUD of CUMULUS (GREEN) DOWN AT PRESENT*

Type: 42oz Felt / Fomalux / PU Foam / Luxury PU Foam / LowTog / Durafit

Doorbars: Alloy / Satin Ali / Polished Ali / Anod / Solid Brass / Chrome / Nisheen
Seam/Wood/T/Holds: colour _____

Door Clearance: OK / Low (advise on quote)

Uplift: No / Yes (if "Yes" - what type?) *80/100 TWIST - CREAM COLOR*

Furniture: No/ Yes (if YES, please specify the following) - 1 man / 2 men (Fitter to get paid) £ *30* total/per room

Parking Cost: Free / £ *2.90* per hour *PERMIT HOLDERS ONLY 900AM - 530PM*

Parking Restrictions: (type) / £ *UNLOAD + DRIVE TO NEAREST RING GO*
OR SEE CUSTOMER FOR PARKING PERMIT?

Congestion Zone: No / Yes

Access: *?* Easy / Hard / 2 men req'd / *2nd floor* floor?

Runners: Whipping / Binding (if binding, specify type)

Tape size: 1 1/2" / 2" / 3" / 5"

Style: Top taping / Side binding

Stairrods: Type _____ Nr _____ Size _____

Must Read: Wandsworth Road End