

F27613
Cue Group

Cut Plan ① 995 x 500
 Cut Plan ② 145 x 500
 Cut Plan ③ 150 x 500
 Cut Plan ④ 205 x 500

1495 x 500
 = 74.75m²

u/Lay = 65m²
 (only need 60m²
 if runners)

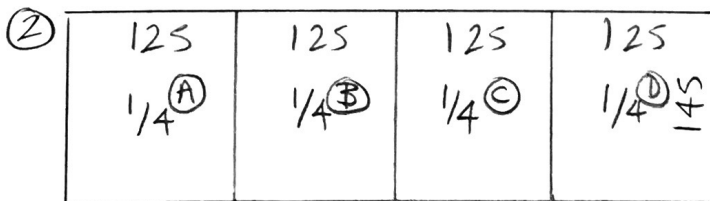

* if Customer goes for runner option let me know & I'll revise the plan accordingly

③

75	150 W10	145 W3	W15	85
75	W4	W18	W9	65

④

135	110 1/4 (E)	130 W14 75	130 W19	130 W2 75
		W11	W17	W5 70
70	110 W1	W8	W12	W16 60



F27613
Cue Graph

198

F27613
Que Group

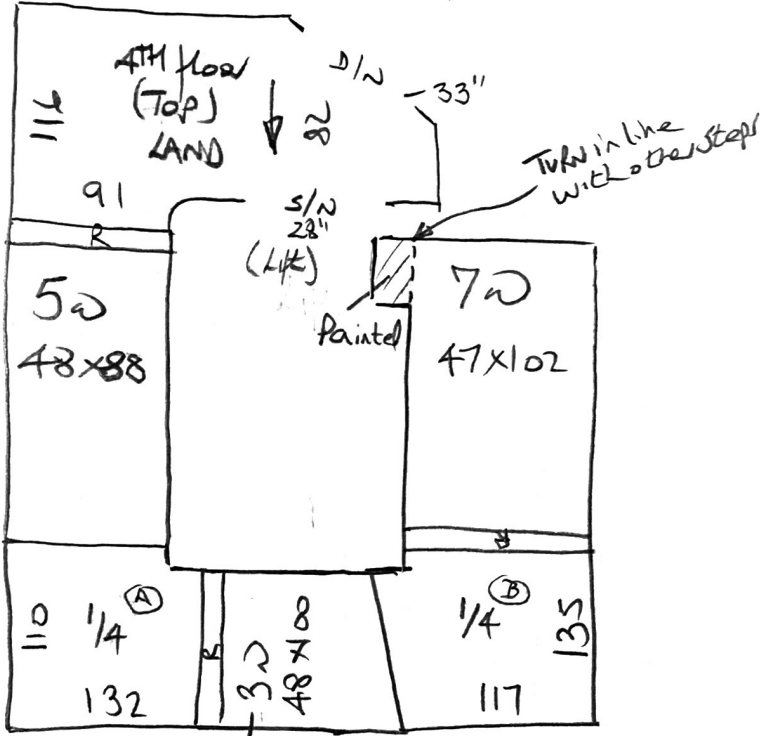

Angle steps /ft Individually

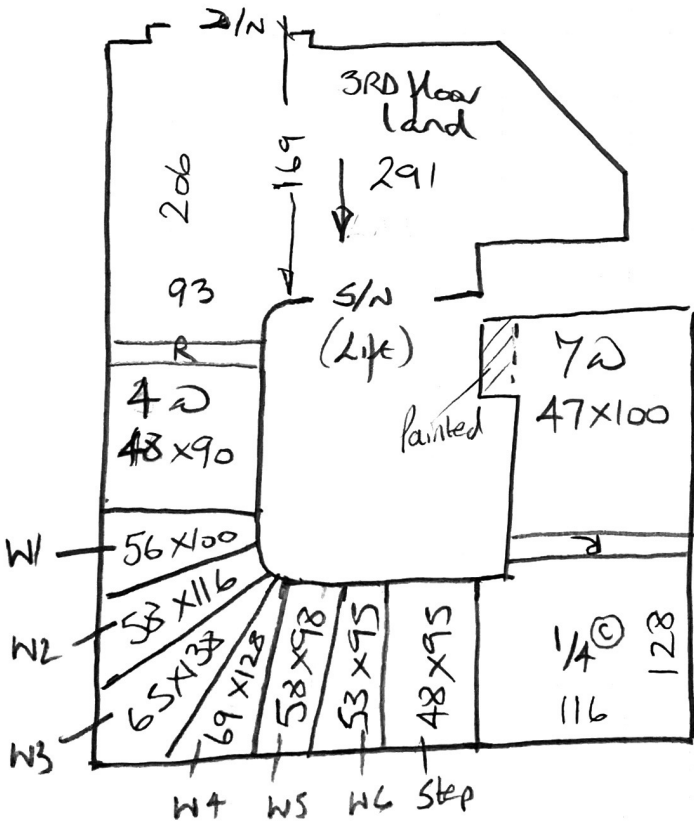

F27613
Cue Group

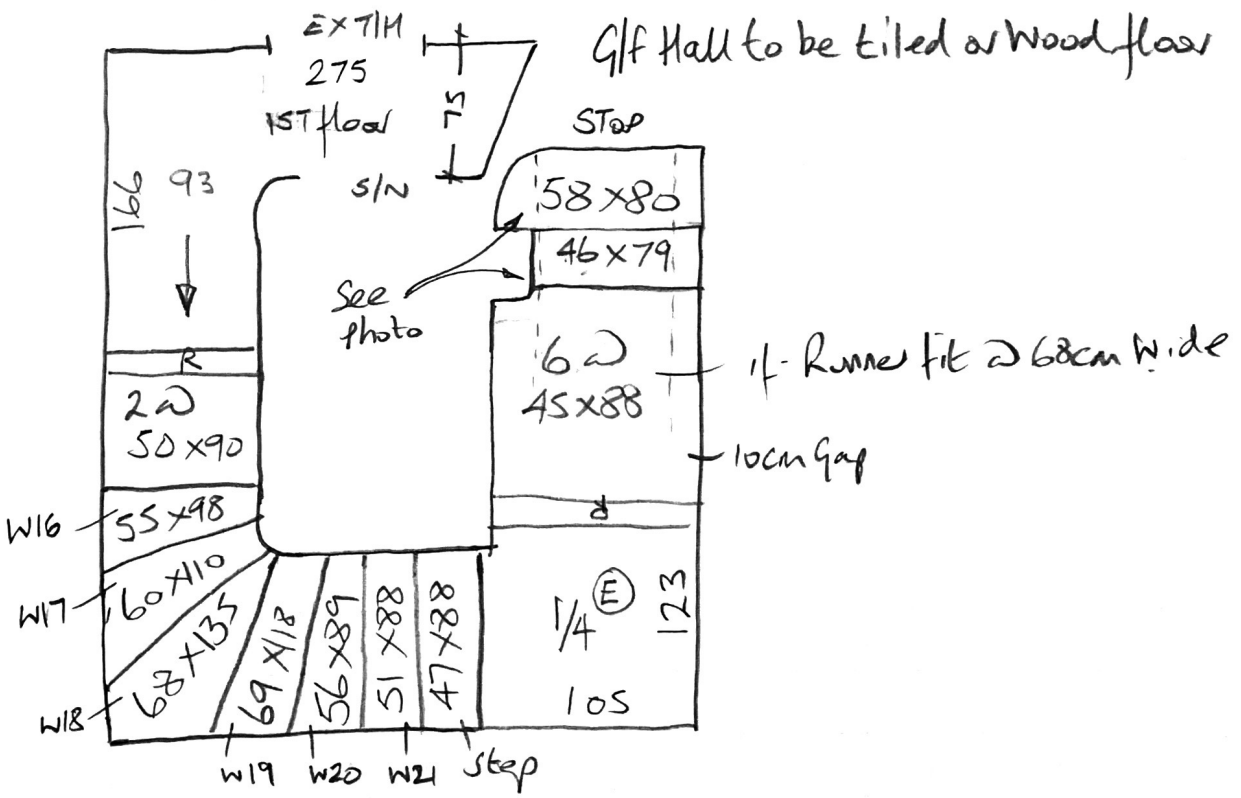
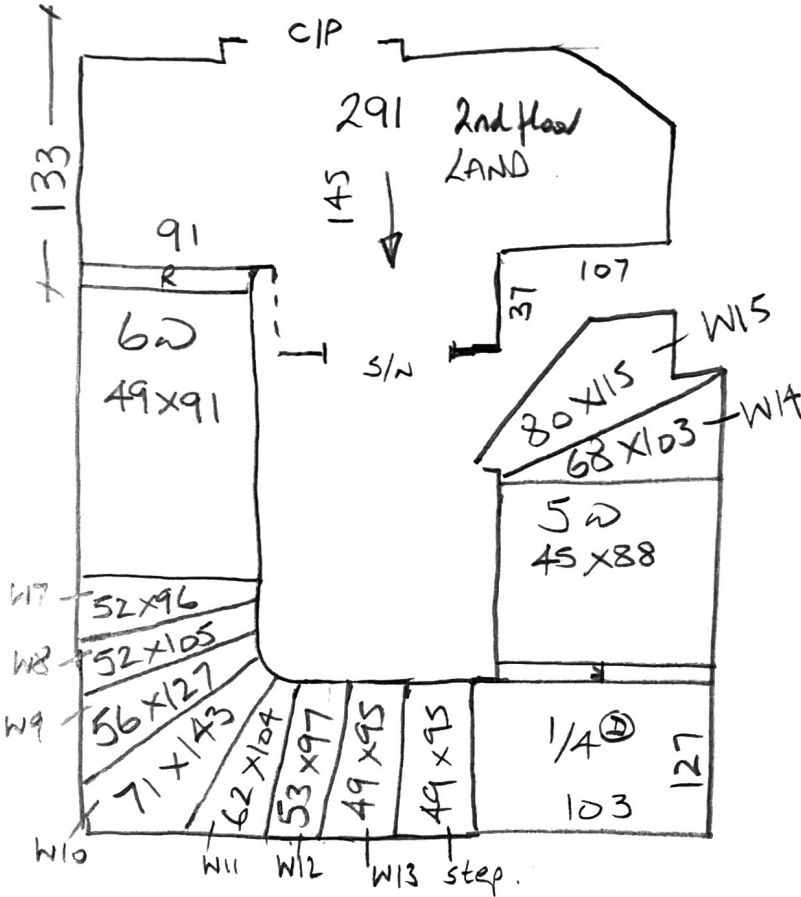

F27613**2nd call of 2****Notes for Measure****Estimator: Nigel****Cue Group Of Companies, 60 Cadogan Square****Date of Measure: Wed, 17 Jun 20****At: TBC**

10:30am

Site Address:**60 Cadogan Square****Customer Address:**

Unit 6 Parsons Green Depot

Fulham

LONDON

Call on arrival

SW6 4HH

LONDON**SW1X 0EE****CONTACT: Zarko**Mobile
07413-232288Home
N/POffice
020-7736-6088**Email:**
zarko@cuegroup.co.uk**Areas to be done and Description of Measure**

Measure communal stairs & landings (4 flats)

Q1) Full width

Q2) Runner (not sure about edging?)
Quote whipped or taped.Quote ultima
or ultima major**Instructions and Estimators comments**

Zen Velvet

Must Read!**Site manager Zarko 07413-232288****Office Ref: F27613**

Cue Group Of Companies, 60 Cadogan Square

Date of Measure Wed, 17 Jun 20

At TBC

Floor: Wood / Concrete / other _____

S/edge: Wood / Concrete / No pin / existing (if existing, allow ___ sticks to supplement where necessary) *Allow new T/put AS ex CRTS*

Sticking Req'd: Yes / No Type: Fastset / Other *Maybe Removed by Builders*

Underlay: Re-use Existing / New required

Type: 42oz Felt / Fomalux / PU Foam / Luxury PU Foam / LowTog / Durafit

Doorbars: Alloy / Satin Ali / Polished Ali / Anod / Solid Brass / Chrome / Nisheen Seam / Wood / T / Holds: colour _____ *Show as option.*

Door Clearance: OK / Low (advise on quote) *N/A*

Uplift: No / Yes (if "Yes" - what type?) *Oban on felt*

Furniture: No / Yes (if YES, please specify the following) - 1 man / 2 men (Fitter to get paid) £ _____ total/per room

Parking Cost: Free / £ *5.40* per hour

Parking Restrictions: (type) / £ *£10 Nearby*

Congestion Zone: No / Yes

Access: Easy / Hard / 2 men req'd / _____ floor?

Runners: Whipping / Binding (if binding, specify type) *?*

Tape size: 1½" / 2" / 3" / 5"

Style: Top taping / Side binding

Stairrods: Type _____ Nr _____ Size _____

Must Read: Site manager Zarko 07413-232288