

Without Hallway

①

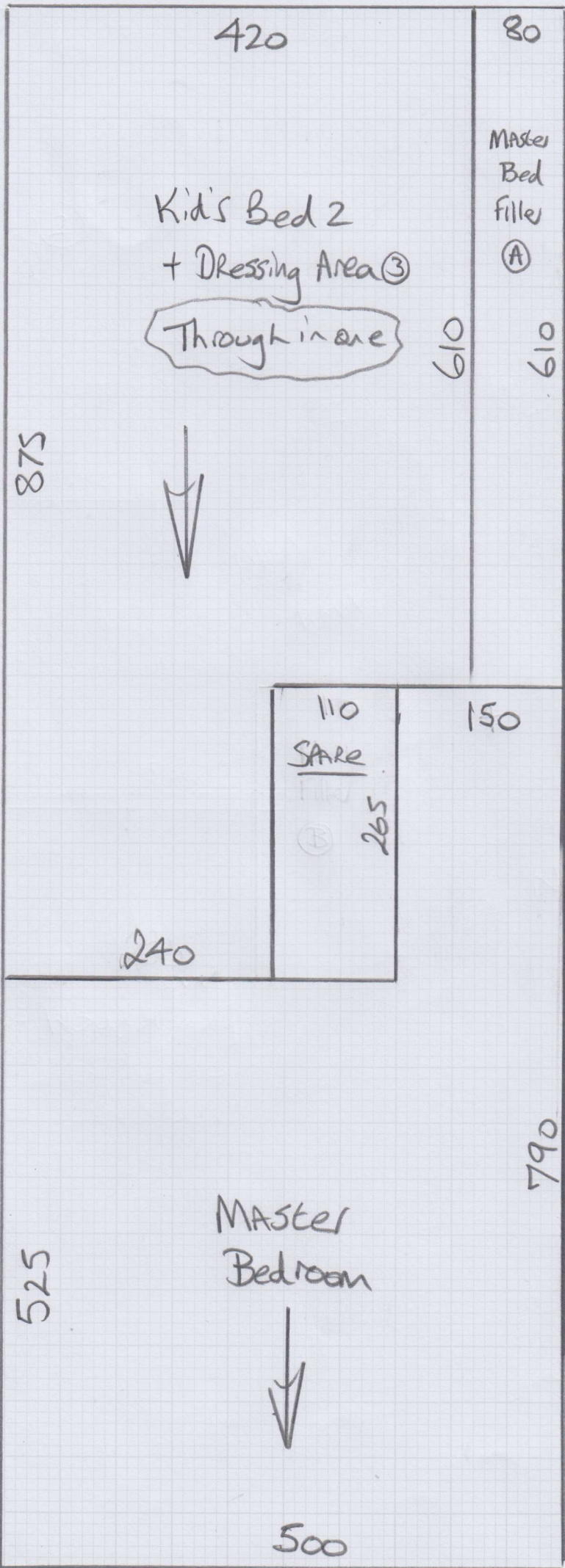

mircarpet
 Job No: F27614
 Name: Phillips
 Address: _____
 Tel: _____
 Sheet: _____ of: _____
AFC Wool Knot
Col. [unclear]

Cut Plan ① 14.00 x 5.00
 Cut Plan ② 11.20 x 5.00
 Cut Plan ③ 1.85 x 5.00
 27.05 x 5.00
 = 135.25m²

$v/lay = 120m^2$

2

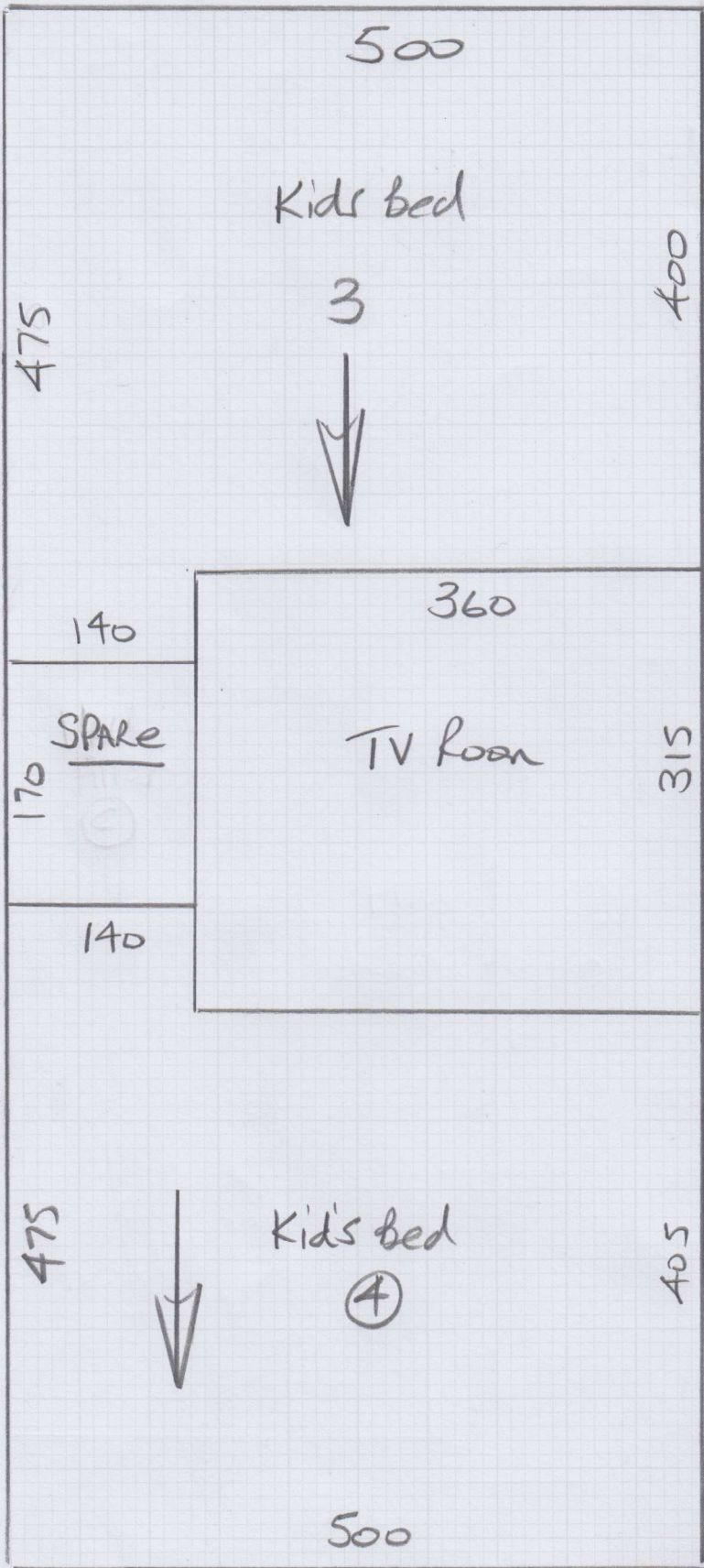

mrcarpets
DESIGNS FOR FLOORS

Job No: F2764
 Name: Phillips
 Address: _____
 Tel: _____
 Sheet: _____ of: _____

3

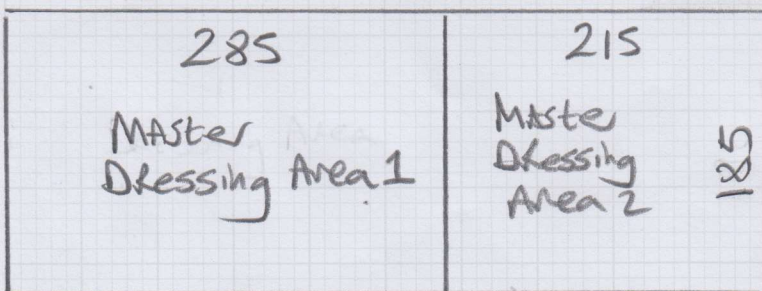

Layout Plan

Job No: F27614
 Name: Phillips
 Address: _____
 Tel: _____
 Sheet: _____ of: _____

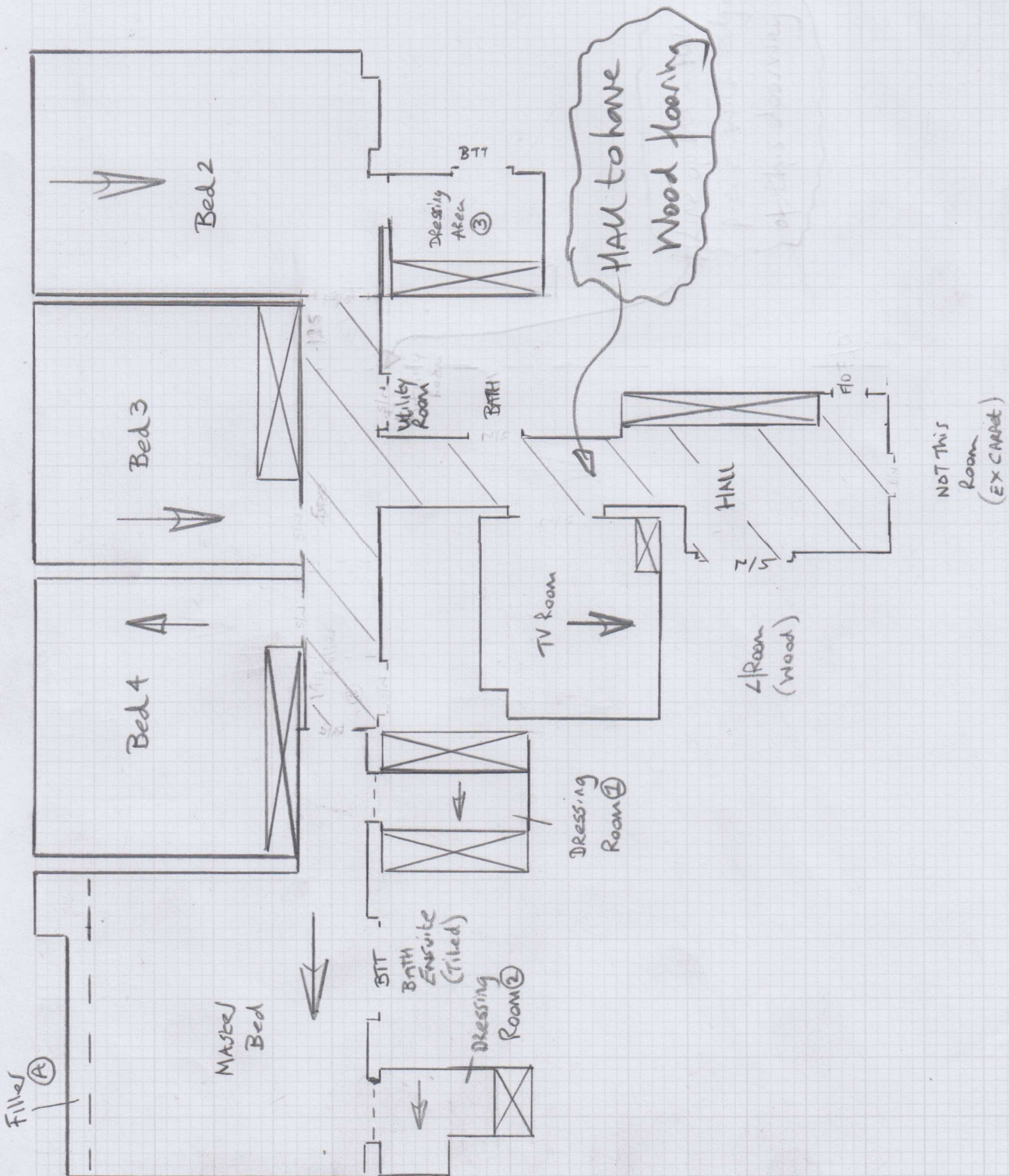

* Availability of the floor and
 answer to the question of the
 range of materials on

Job No: F27614

Name: Phillips

Address:

Tel:

Sheet: of:

Uplift ex velvet on
 Roma type u/lay
 use mostly ex ste
 + stick some new around
 fitted units

Hall
 EX
 SIN

117

Drop seam as far
 into Dressing Room
 as pos

U/floor heating
 So must be low tog
 u/lay.

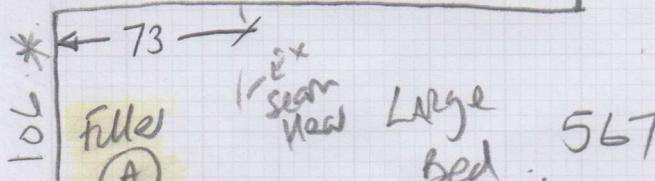
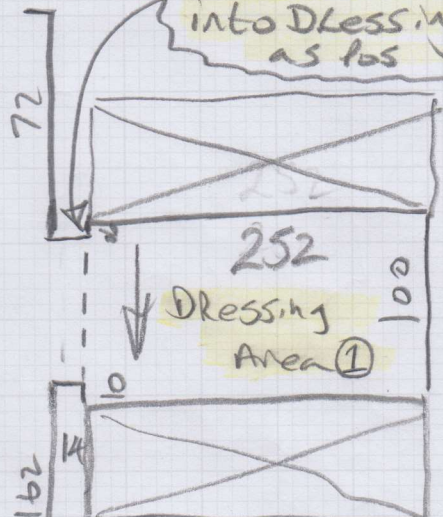

M/Bed.

Master
 BATH ensuite
 (Tiled)

Seam as far
 * into Dressing
 Room as pos

Stick new
 ste
 around
 built in
 units.

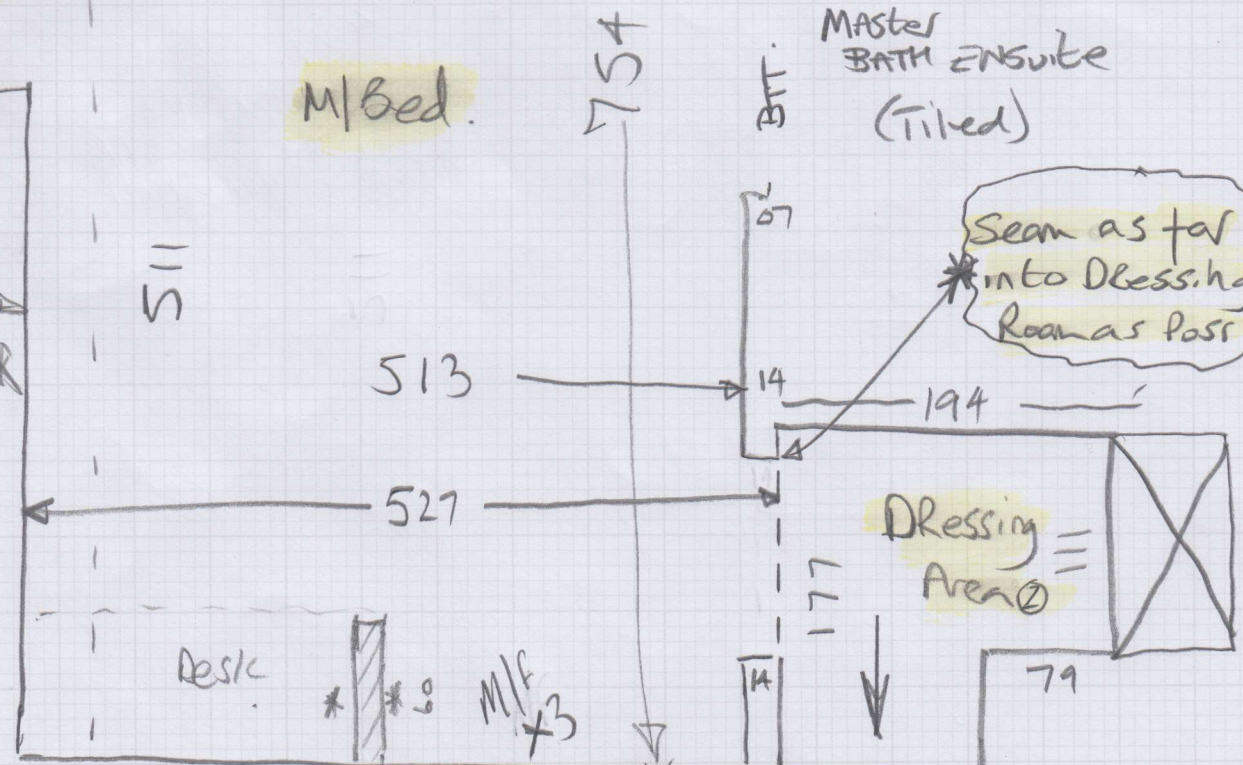

Job No: F27614

Name: Phillips

Address:

Tel:

Set: of 392 M/L x 3

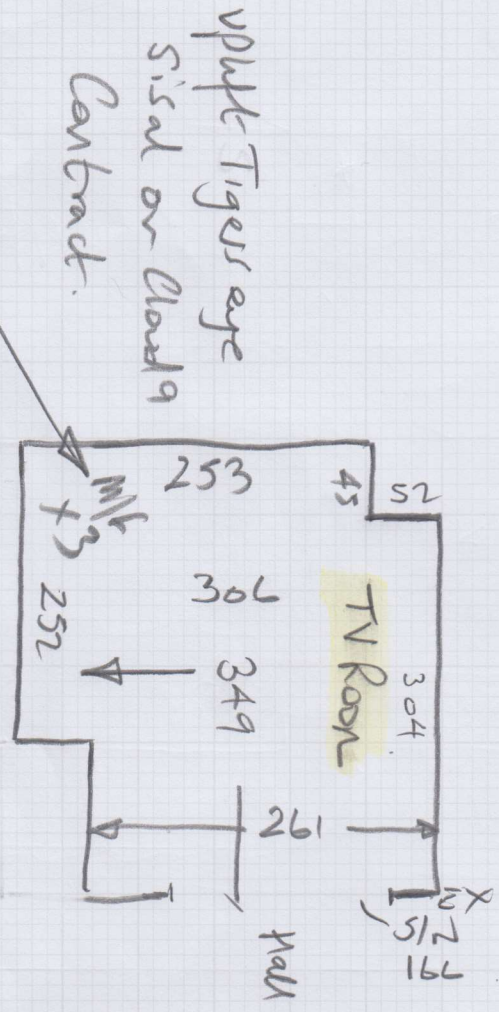
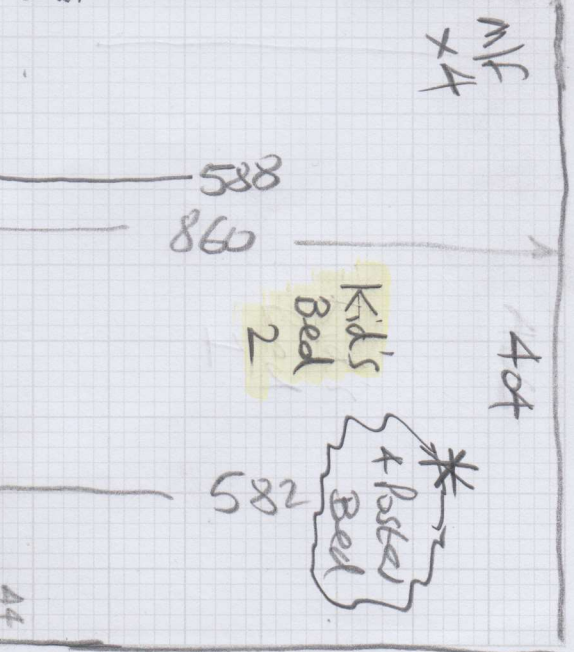
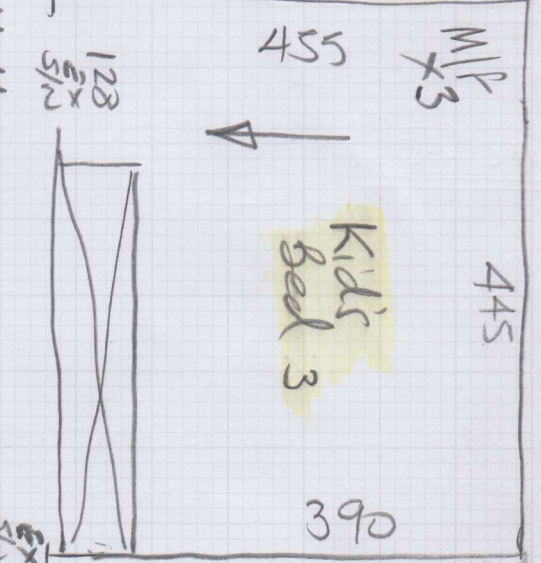
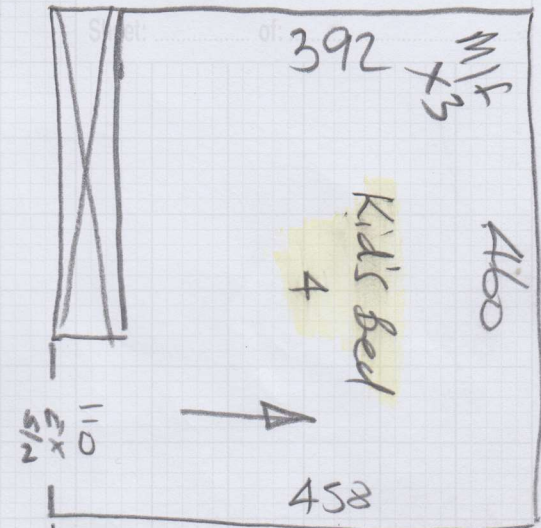

* Very large L shape Spts in here which takes up most of the room !!

