

F27616  
Letkaritis

1 of 4

Medley Rib  
Col. 121

Cut Plan ① 870 x 400  
 Cut Plan ② 340 x 400  
 Cut Plan ③ 865 x 400  
 Top front Bed (inc Cup'd) 455 x 400  
 2530 x 400  
 = 101.20m<sup>2</sup>

Roll 19.70m =  
 870 Cut Plan ①  
 340 Cut Plan 2  
 455 Top front bed  
 1665m

+ 870 Roll end for Cut Plan 3

Coir - Natural  
 Matwell 120 x 100  
 = 120m<sup>2</sup>

3

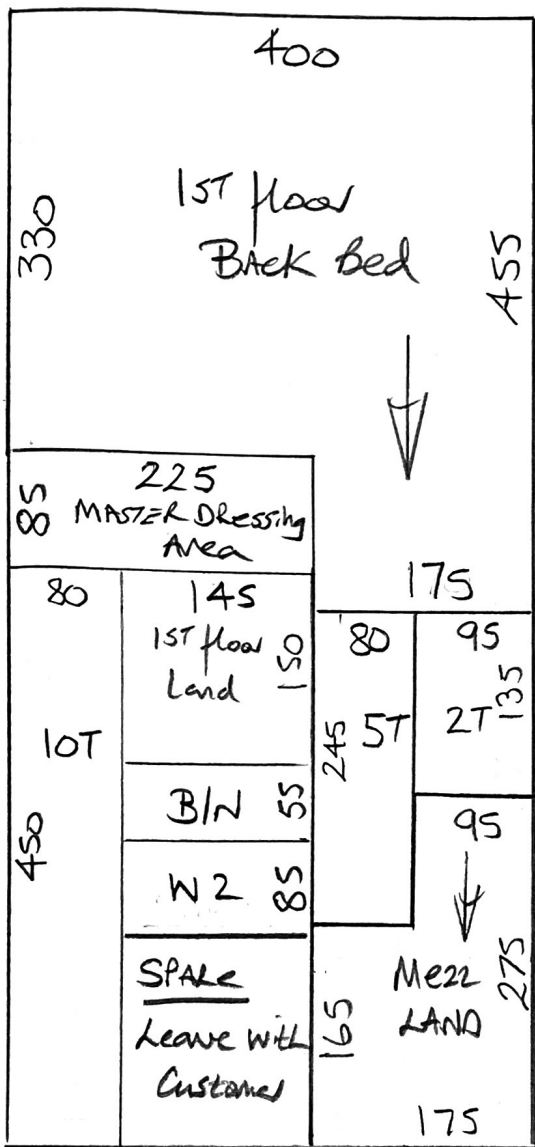

F27616  
Let Kariti's

Lot 4

138

F27616  
Lefkaritis

Name:

Address:

Tel:

Sheet:

3 of 4

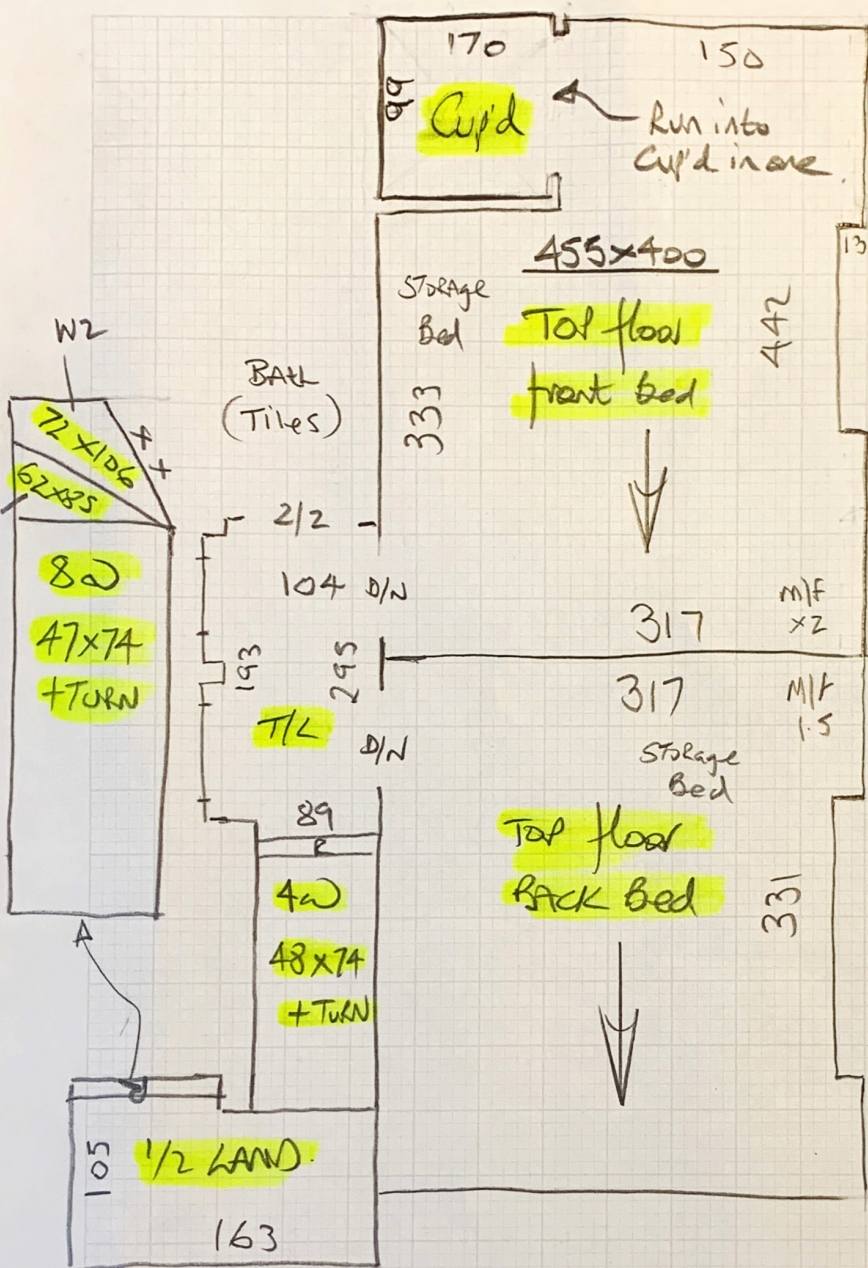

Coir Mat at Front Door = 94x115 (in well)  
(Hall has timber floor)

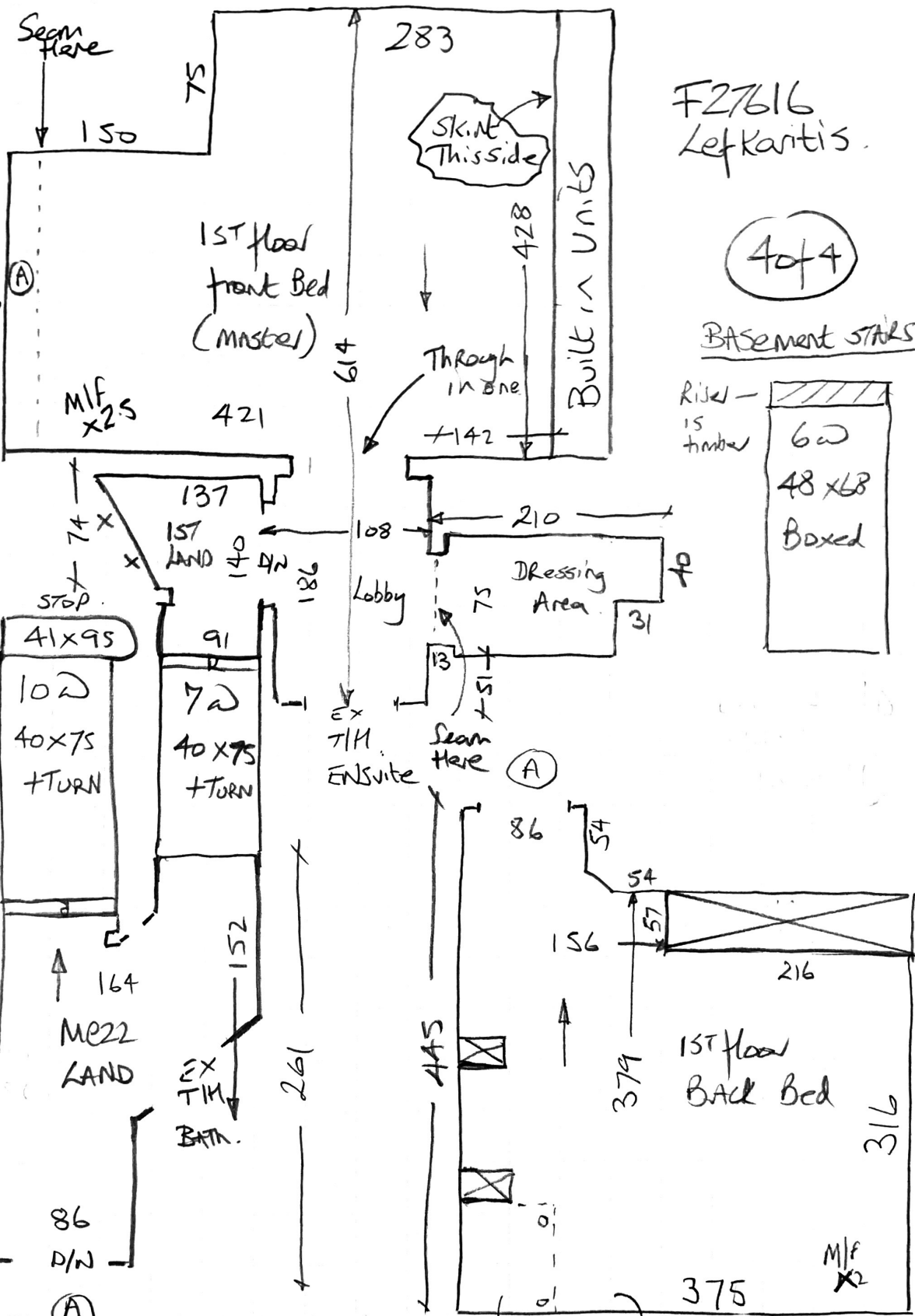

F27616  
Lefkaritis

(4 of 4)

Basement STAIRS

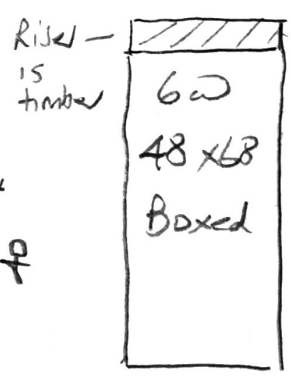

Lots of Boxes in this Room

Desk over

F27616

1st call of 3

Notes for Measure

Estimator: Nigel

Marina Lefkaritis, 20 Bovingdon Road

Date of Measure: Fri, 19 Jun 20

At: TBA

9-9.15

Site Address:  
20 Bovingdon Road

Customer Address:  
20 Bovingdon Road

LONDON SW6 2AP

LONDON SW6 2AP

CONTACT: As customer details

Mobile	Home	Office
07887-674588		

Email:  
mlefkaritis@hotmail.com

**Areas to be done and Description of Measure**

Measure stairs / landings from ground floor to top floor / 2 x 1st floor bedrooms & 2 x top floor bedrooms

Send Proton leaflet with Quote as small amount of moth damage in M/Bed & in top front Bed Cupd.

$$\begin{aligned}
 &19.70 \times 4.00 \\
 &+ 8.70 \times 4.00 * \\
 &\text{IN STOCK} \quad = 113m^2
 \end{aligned}$$

**Instructions and Estimators comments**

Medley Rib 121 @ £18m<sup>2</sup> from £32m<sup>2</sup> - FR5490 19.70m x 4m & FR5491 8.70m x 4m - quote 8mm PU Foam

£32 - £18.00m<sup>2</sup>  
Maybe included in  
Half Price underlay offer (check with John)

Going AWAY on 19<sup>TH</sup> July & would like fitting before it pass

**Must Read!**

**PLEASE CALL THURSDAY PM WITH APPROX TIME**

**Office Ref: F27616**

Date of Measure Fri, 19 Jun 20

At TBA

Floor: Wood / Concrete / other \_\_\_\_\_

s/edge: Wood/Concrete/No pin/<sup>Mostly</sup>existing (if existing, allow 10 sticks to supplement where necessary)

Sticking Req'd: Yes/No Type: Fastset/Other

Underlay: Re-use Existing / New required

Type: 42oz Felt / Fomalux / PU Foam / Luxury PU Foam / LowTog / Durafit

Doorbars: Alloy / Satin Ali / Polished Ali / Anod / Solid Brass / Chrome / Nisheen  
Seam/Wood/T/Holds: colour \_\_\_\_\_

Door Clearance: OK / Low (advise on quote)

Send Asa's No. But looks inactive.

Uplift: No / Yes (if "Yes" - what type?) Some Small Patches of what look like moth damage?

Furniture: No/Yes (if YES, please specify the following) - 1 man / 2 men (fitter to get paid) £ \_\_\_\_\_ total/per room

Parking Cost: Free / £ 320 per hour

Definitely.

Parking Restrictions: (type) / £ £40 (Possible Visitor) Permit from sister

Congestion Zone: No / Yes

Access: Easy / Hard / 2 men req'd / 1st + 2nd floor?

Runners: Whipping / Binding (if binding, specify type)

Tape size: 1 1/2" / 2" / 3" / 5"

All stairs Full width

Style: Top taping / Side binding

Stairrods: Type \_\_\_\_\_ Nr \_\_\_\_\_ Size \_\_\_\_\_

Must Read: PLEASE CALL THURSDAY PM WITH APPROX TIME