

F27620
Cue Development

Shiruku
Col. TBC

Cut Plan ① 815×500
 Cut Plan ② 340×500
 1155×500
 = 577.5m²

Bed 2 + lobby 615×400
 Bed 3 315×400
 930×400
 = 3720m²

Total = 9495m²

v/Lag = $82m^2$

F27620
Cue Developments

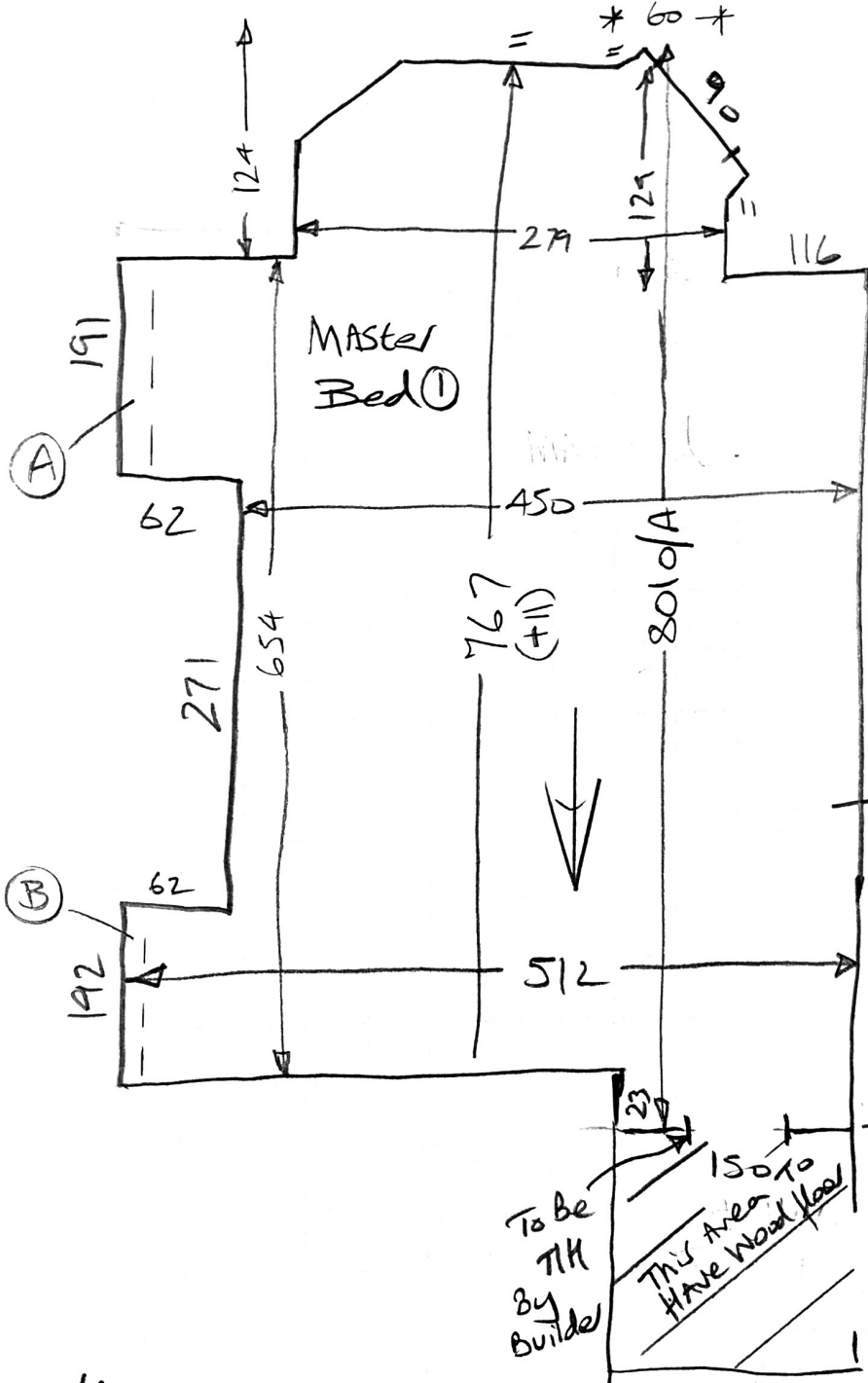

Ply floor with u/floor heating.

Door To be installed here (not in yet)

To be TH By Builder

This Area To Have Wood floor

To Hall

* Must Check Measure before ordering

* u/floor heating T/out. OK to pin Gripper But stick ALL Doorbars.

Step up to ensuite (Tiled)

Blank
Conc
235

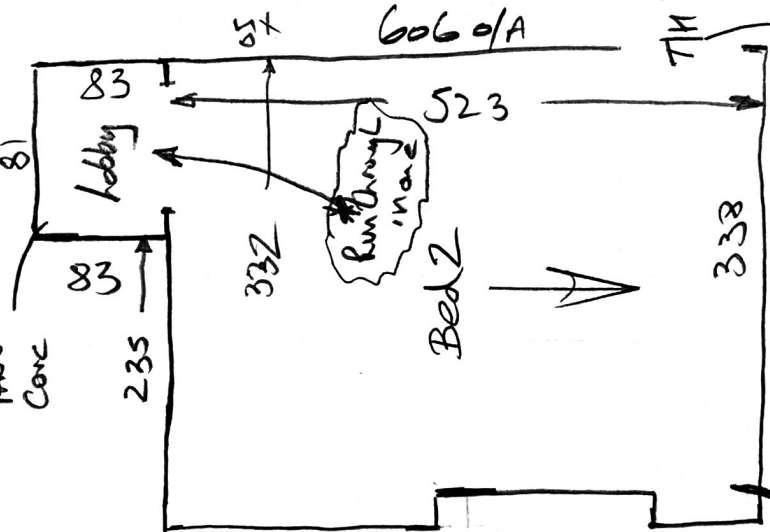

ply floor with
upflow heating.

This full
conc with upflow heating
stick 9/2

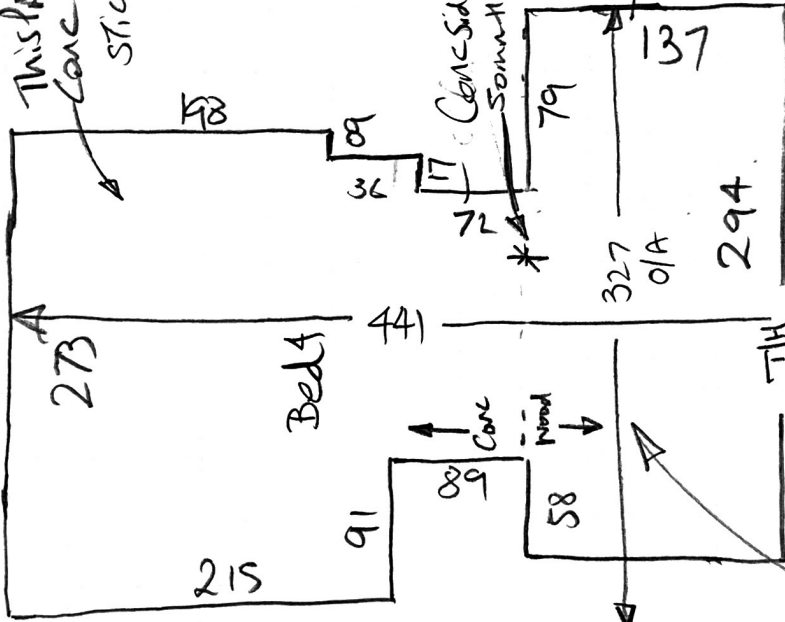

By builder
Hall

Conc side is
somewhat higher (to be ramped up
level by builders)

This fault to be ply
(ramped up to meet
concrete)

F27620
Cue Developments
Ground/Basement
first
60 Cadogan St

Builders to ramp this
area to meet level of concrete area.

F27620
Cue Developments

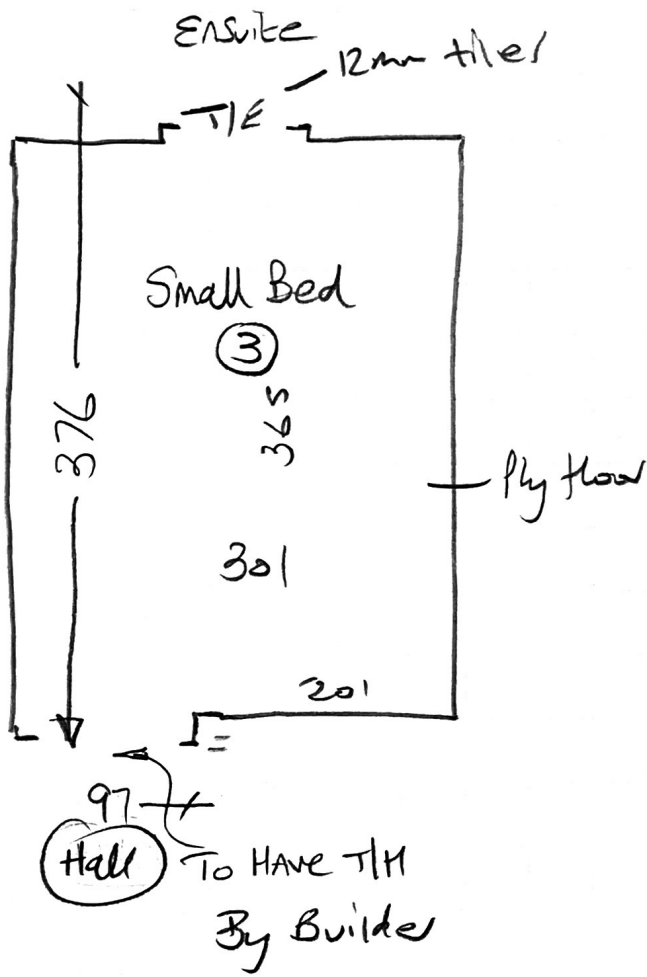

F27620

3rd call of 3

Notes for Measure

Estimator: Nigel

Cue Group Of Companies, Ground/basement Apartment

Date of Measure: Wed, 17 Jun 20

At: Not entered

Site Address:

Ground/basement Apartment
60 Cadogan Square

LONDON

SW1X 0EE

Customer Address:

Unit 6 Parsons Green Depot

Fulham

LONDON

SW6 4HH

CONTACT: Zarko

Mobile

07413-232288

Home

N/P

Office

020-7736-6088

Email:

zarko@cuegroup.co.uk

Areas to be done and Description of Measure

Measure 4 rooms

Quote for skivvies for starters.
Allow low tog ukdy T/OUT.

Instructions and Estimators comments

Not entered

All Bedrooms have u/floor heating
With 25mm fly laid over top so
Zarko says it will be fine to
in the gripper.

1st Read!

Not entered

Office Ref: F27620

Cue Group Of Companies, Ground/basement Apartment

Date of Measure Wed, 17 Jun 20

At Not entered

Floor: Wood / Concrete / other PART Bed 4.

S/edge: Wood / Concrete / No pin / existing (if existing, allow ___ sticks to supplement where necessary) ** All rooms have up floor heating with 25mm ply over top so ZALCO says it's fine to finish*

Sticking Req'd: Yes / No Type: Fastset / Other

Underlay: Re-use Existing / New required

Type: 42oz Felt / Fomalux / PU Foam / Luxury PU Foam / LowTog / Durafit *where nec*

Doorbars: Alloy / Satin Ali / Polished Ali / Anod / Solid Brass / Chrome / Nisheen

Seam/Wood/T/Holds: colour _____

Door Clearance: OK / Low (advise on quote) *ware hung* STICK BARI

Uplift: No / Yes (if "Yes" - what type?) _____

Furniture: No / Yes (if YES, please specify the following) - 1 man / 2 men (Fitter to get paid) £ _____ total/per room *Builders stuff at present*

Parking Cost: Free / £ 5.40 per hour

Parking Restrictions: (type) / £ £40 Nearby

Congestion Zone: No / Yes

Access: Easy / Hard / 2 men req'd / _____ floor? *Basement*

Runners: Whipping / Binding (if binding, specify type)

Tape size: 1 1/2" / 2" / 3" / 5"

Style: Top taping / Side binding

Stairrods: Type _____ Nr _____ Size _____

Must Read: Not entered

Office Ref: F27620