

mrcarpet

Job No: F27623

Name: Pote

Address:

Tel: lot2

Designatex

Col. Calafaria OAK (2145)

Cutplan 260×300
 $= \underline{\underline{7.80m^2}}$

1st floor flat

F27623

Pote

uplift moth eater carpet
on PU foam with H/B beneath
Fit new H/B over existing

(2 of 2)

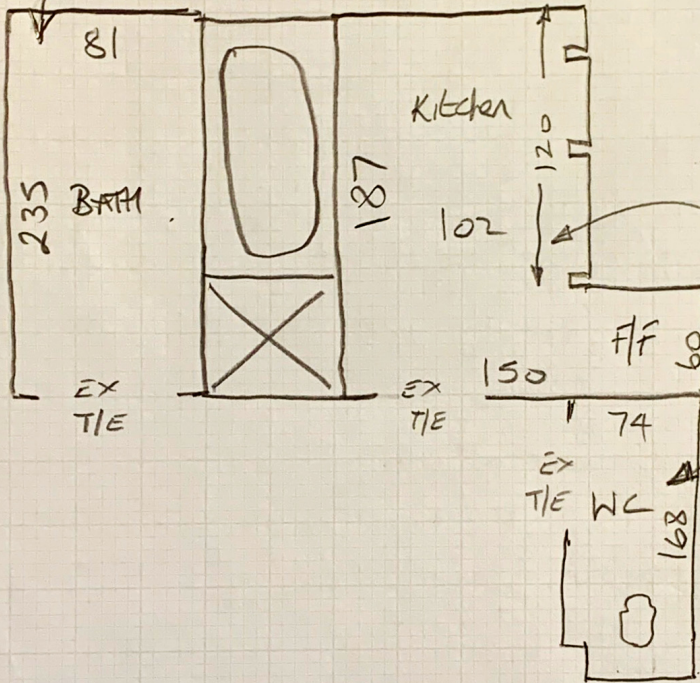

uplift ex c/ floor
laid over H/B
Re-use ex
H/B in these
areas.

Fit New H/Bs in Bathroom

Re-use ex H/Bs in Kitchen + WC

(Remove ex vinyl in these areas to avoid trimming doors)

Apply Mastic Sealant to all areas

Re-use ex Polished Ali tile edges

F27623

2nd call of 3

Notes for Measure

Estimator: Nigel

Mrs Alice Pote, 8 Woodlands

Date of Measure: Wed, 24 Jun 20

At: TBA

10:30am Meet.

Site Address:

8 Woodlands
Clapham Common Northside

LONDON SW4 0RJ

CONTACT: As customer details

Customer Address:

12 Prince George's Avenue

LONDON

SW20 8BH

Mobile	Home	Office
07894-149955	N/P	N/P

Email:
alicepote@gmail.com

Areas to be done and Description of Measure

Measure Kitchen & Bathroom +WC

Quote Designatex - 2145 California OAK

Instructions and Estimators comments

Moduleo Select Country Oak 24958

Must Read!

PLEASE CALL TUESDAY WITH APPROX ETA

Office Ref: F27623

Alice Pote, 8 Woodland

Date of Measure Wed, 24 Jun 20

At TBA

Floor: Wood / Concrete / other H/BOARD laid in all 3 areas

S/edge: Wood/Concrete/No pin/existing (if existing, allow ___ sticks to supplement where necessary)

Sticking Req'd: Yes/No Type: Fastset/Other

Underlay: Re-use Existing / New required Needs 6mm ply if Modules

Type: 42oz Felt / Fomalux / PU Foam / Luxury PU Foam / LowTog / Durafit

Doorbars: Alloy / Satin Ali / EX Polished Ali / Anod / Solid Brass / Chrome / Nisheen Seam/Wood/T/Holds: colour _____

Door Clearance: OK / Low (advise on quote) NE (OK 4 c floor)

Uplift: BATH + Kitchen No / Yes (if "Yes" - what type?) CARPET on 10mm Air in BATH
F/F in Kitchen Cushion vinyl in Kitchen + WC

Furniture: No / Yes (if YES, please specify the following) - 1 man / 2 men (Fitter to get paid) £ _____ total/per room Customer may be able to provide

Parking Cost: Free / £ 370 per hour a residents voucher

Parking Restrictions: (type) / £ PKD

Congestion Zone: No / Yes

Access: OK Easy / Hard / 2 men req'd / 157 floor?

Runners: Whipping / Binding (if binding, specify type)

Tape size: 1 1/2" / 2" / 3" / 5"

Style: Top taping / Side binding

Stairrods: Type _____ Nr _____ Size _____

Must Read: PLEASE CALL TUESDAY WITH APPROX ETA

Office Ref: F27623