

Job No: F27628
 Name: EDWARDS
 Address: 151 FROOD LANE
 AA QUARSMITH ROAD
 Tel: SW6 0SS
 Sheet: _____ of: _____

REAR BED & PASSAGE

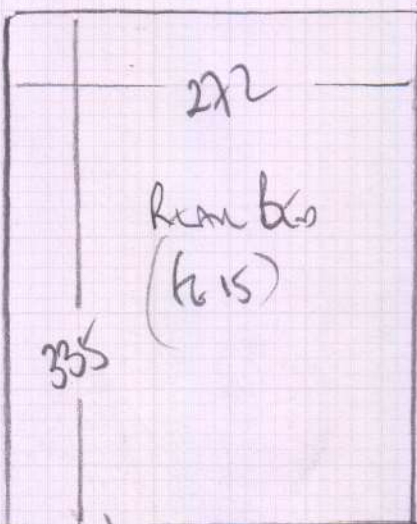

NATURAL WOOL 'BRIAN'
 COLOR CUBBLE

Plan - 345 x 500
 17.25m²

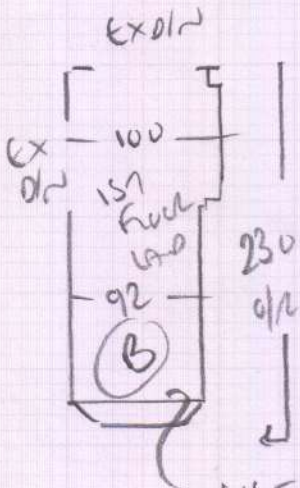
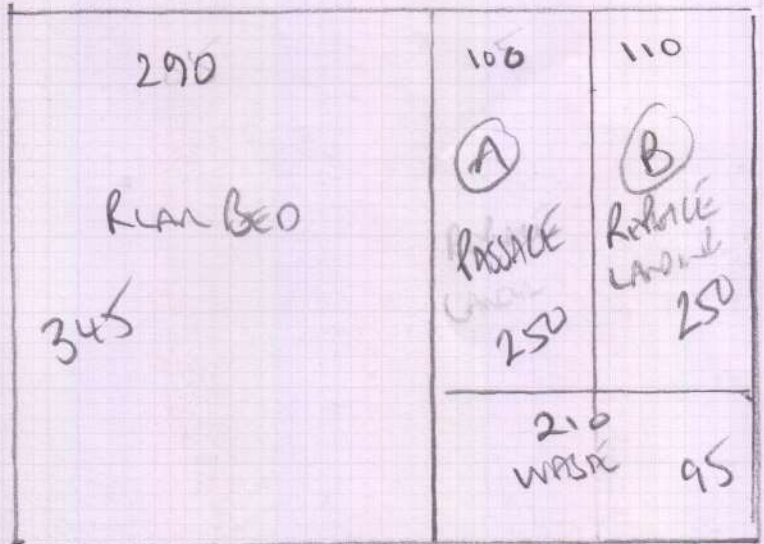
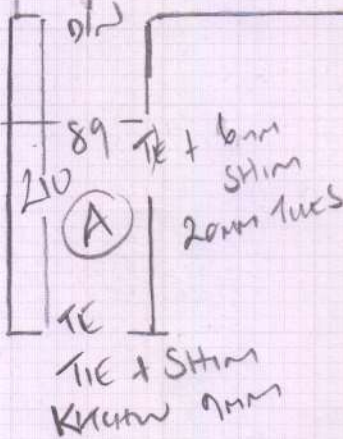

REPLACE CARPET ONLY
 ON 1ST FLOOR LANDING
 'BAGGY STAINED'

USE EXISTING PLAN HERE

F27628

3rd call of 3

Notes for Measure

Estimator: Colin

Mr Edwards, 1st Floor Flat

Date of Measure: Sat, 11 Jul 20

At: TBA

9-10AM ✓

Site Address:

1st Floor Flat
44 Queensmill Road

LONDON SW6 6JS

CONTACT: As customer details

Mobile	Home	Office
07868-734694		020-7381-1989

Customer Address:

1st Floor Flat
44 Queensmill Road
LONDON

SW6 6JS

Email:

darvilldanni@gmail.com

Areas to be done and Description of Measure

Measure 1st floor rear bedroom & adjoining landing (please speak to Danni regarding Amtico in Kitchen)

? Need to SORT RADIATOR BEFORE WE KNOW EXTENT OF WORK REQUIRED + QUANTITY OF TILES REQUIRED?

Instructions and Estimators comments

Westex Natural Loop Briar Cobble - Previous Job F25047

Must Read!

PLEASE CALL DANNI ON FRIDAY 07868-734694

Office Ref: F27628

Mr Edwards, 1st Floor Flat

Date of Measure Sat, 11 Jul 20

At TBA

Floor: Wood / Concrete / other _____

S/edge: Wood/Concrete/No pin/existing (if existing, allow 4 sticks to supplement where necessary)

Sticking Req'd: Yes/No Type: Fastset/Other

Underlay: Re-use Existing / New required

Type: 42oz Felt / Fomalux / PU Foam / Luxury PU Foam / LowTog / Durafit

Doorbars: Alloy / Satin Ali / Polished Ali / Anod / Solid Brass / Chrome / Nisheen
Seam/Wood/T/Holds: colour _____

Door Clearance: OK / Low (advise on quote)

Uplift: No / Yes (if "Yes" - what type?) Flat wave / Pit Power on to foam

Furniture: No/Yes (if YES, please specify the following) - 1 man / 2 men (Fitter to get paid) £ 15 total/per room

Parking Cost: Free / £ 2.50 per hour

Parking Restrictions: (type) / £ Limit 60

Congestion Zone: No / Yes

Access: Easy / Hard / 2 men req'd / 1st floor?

Runners: ~~Whipping~~ / Binding (if binding, specify type)

Tape size: ~~1 1/2"~~ / 2" / 3" / 5"

Style: ~~Top taping~~ / Side binding

Must Read: PLEASE CALL DANNI ON FRIDAY 07868-734694