

F27634

1st call of 3

Notes for Measure

Estimator: Richard

Alice Gerry, 62 Rosaville Road

Date of Measure: Tue, 7 Jul 20

At: TBC

Site Address:

62 Rosaville Road

Customer Address:

62 Rosaville Road

LONDON

SW6 7BL

LONDON

SW6 7BL

CONTACT: As customer details

Mobile

Home

Office

07970-046637

Email:

alice.gerry@igtvestra.com

Areas to be done and Description of Measure

Measure stairs, landings from ground to top floor, 3 x 1st floor bedrooms & loft bedroom

Instructions and Estimators commentsMontreux Clearance MON-323 @ £16.50m² + ½ price 10mm PU Foam - Log Tog for 1st runner

(was 33.50)

Must Read!**PLEASE CALL MONDAY PM WITH APPROX ETA****Office Ref: F27634**

GERRY.

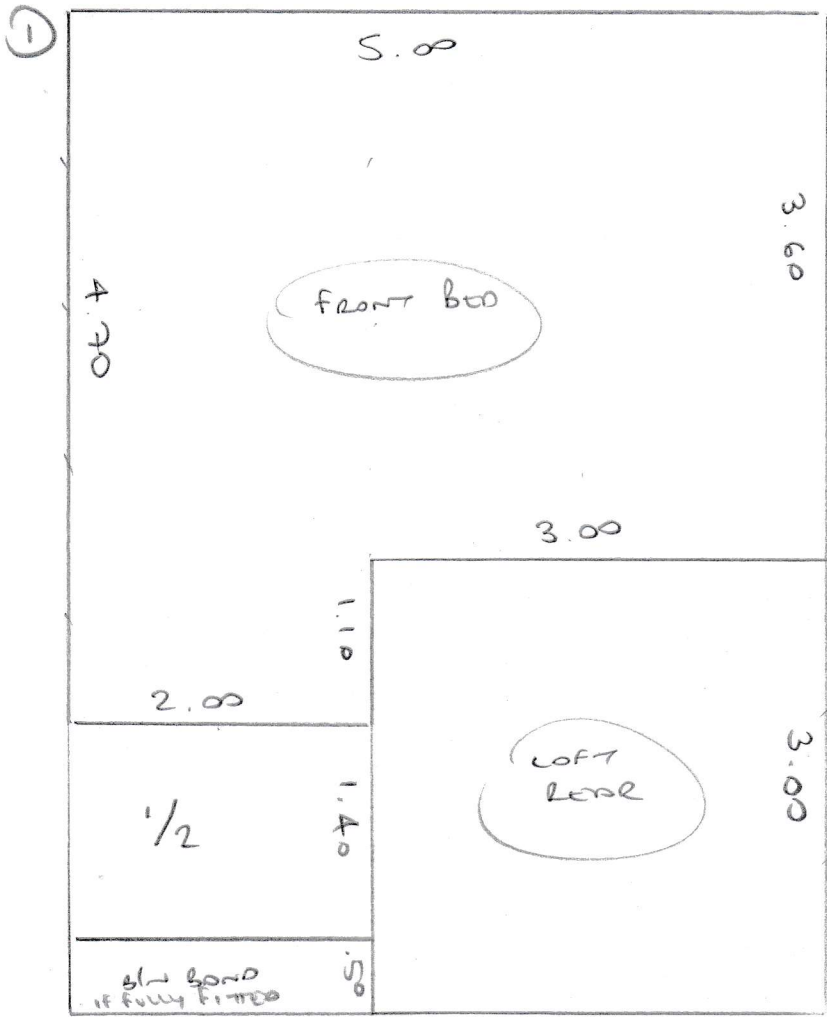

PLAN ① 6.60 x 5m

PLAN ② 5.70 x 5m

PLAN ③ 5.80 x 5m

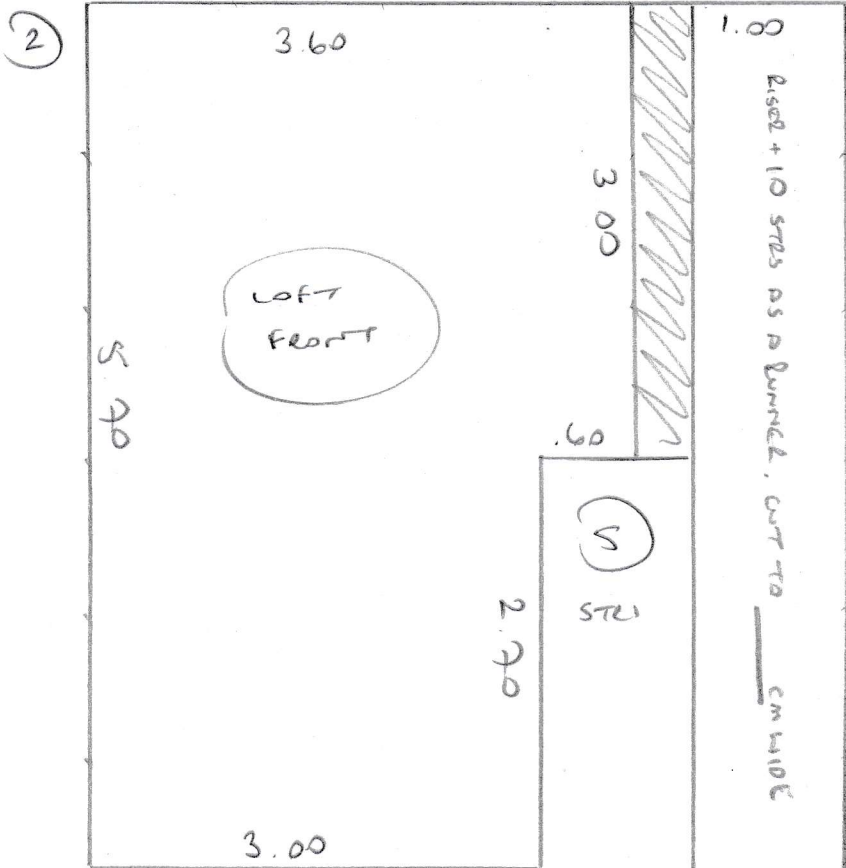

3

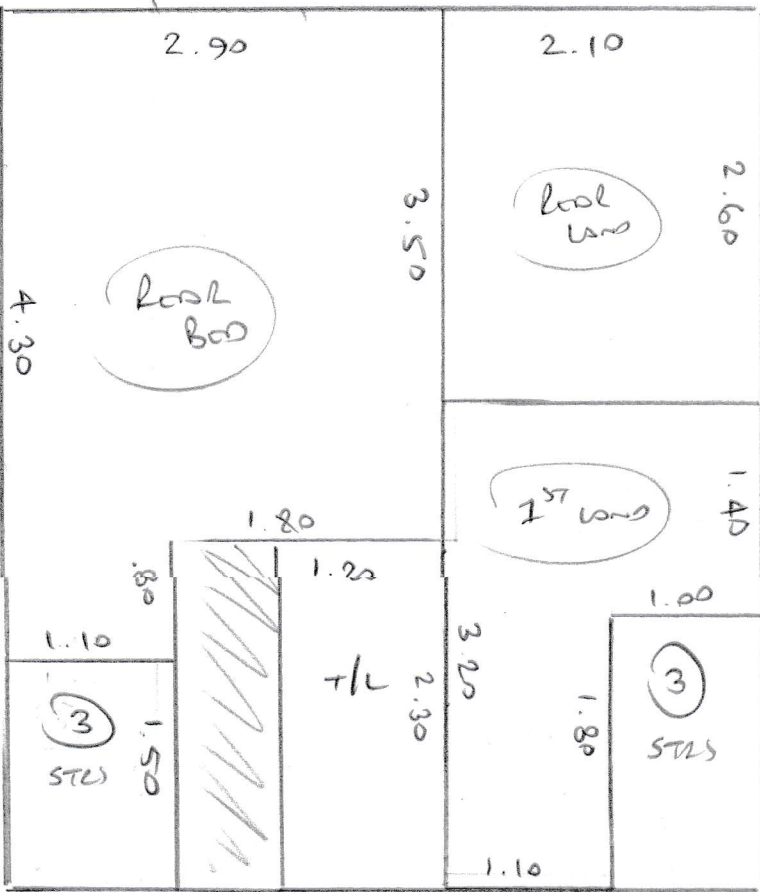

Selly

