

F27638  
 CAULFIELD  
 115 BRACKENBURY RD  
 WOOBEE  
 1 of 1

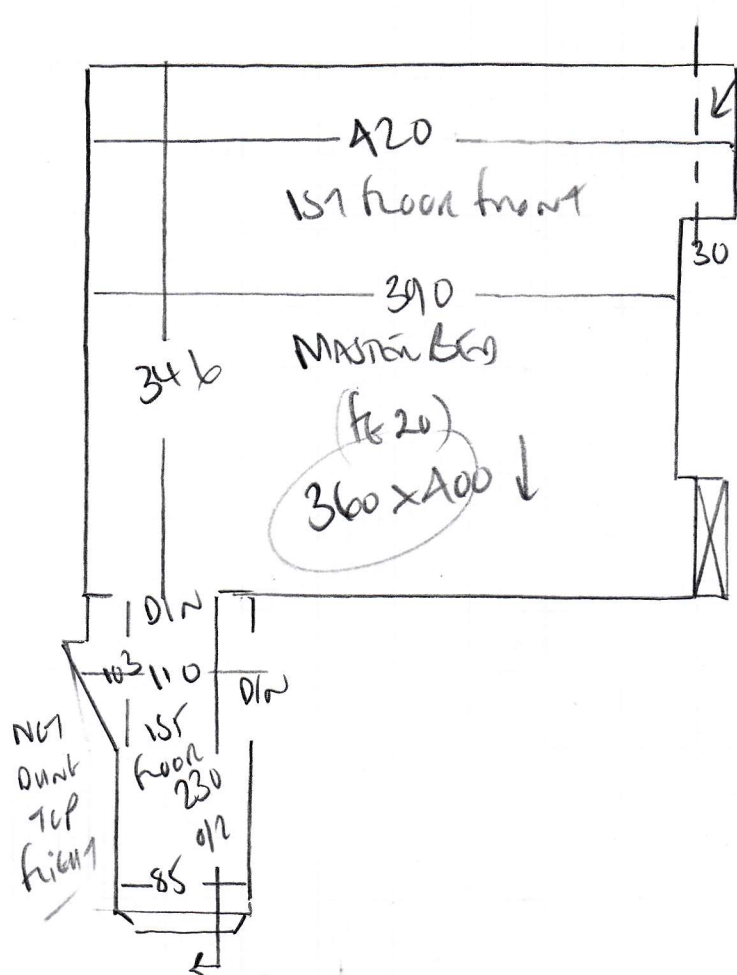

To Wood Hall  
 DIN 42 x 92  
 91  
 42 x 74

27  
 42 x 74  
 \*

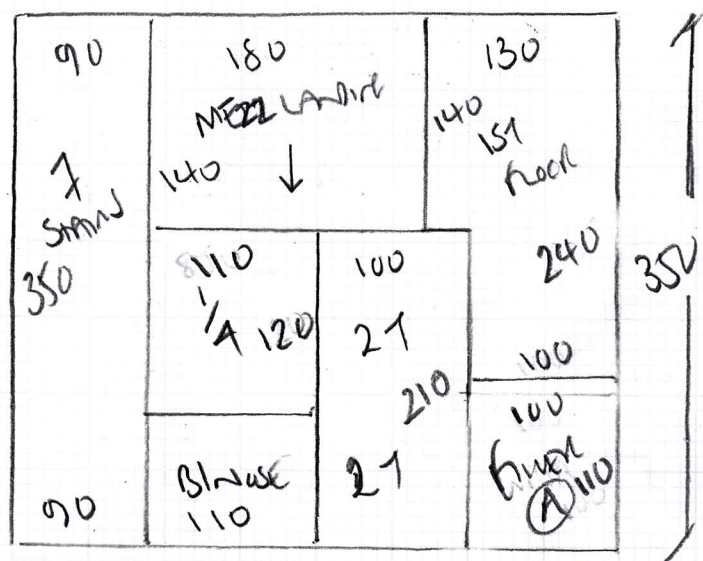
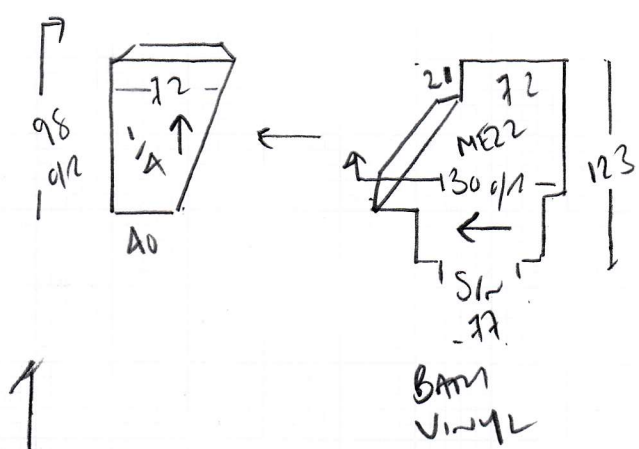

SIMPLY NATURAL  
 Colour AS12 STRAW/CONCRETE

PLAN 350 x 400  
 MASTER BED 360 x 400  
 7.10 x 400

2840m<sup>2</sup>

F27638

1st call of 4

Notes for Measure

Estimator: Colin

Mr Kevin Caulfield, 115 Brackenburg Road

Date of Measure: Fri, 3 Jul 20

At: TBC

1030-1130

Site Address:  
115 Brackenburg Road

Customer Address:  
115 Brackenburg Road

LONDON W6 0BQ

LONDON W6 0BQ

CONTACT: As customer details

Mobile	Home	Office
07769-577050		

Email:  
kcaulfield@gmail.com

Areas to be done and Description of Measure

Measure stairs & landings from ground to top floor + 1 bedroom

1st floor  
MASTER BED

RICHARD 02973-460652

Instructions and Estimators comments

Axminster Simply Natural Ribgrass Straw/Corn silk 4512 (left message for Nick Duffell for best price)

Must Read!

Please call Kevin Thursday Pm with approx ETA

Office Ref: F27638

Mr Kevin Caulfield, 115 Brackenbury Road

Date of Measure Fri, 3 Jul 20

At TBC

**Floor:**  Wood / Concrete / other \_\_\_\_\_

**S/edge:**  Wood / Concrete / No pin / existing (if existing, allow 5 sticks to supplement where necessary)

**Sticking Req'd:**  Yes /  No Type: Fastset / Other

**Underlay:** Re-use Existing /  New required

**Type:** 42oz Felt /  Fomalux / PU Foam /  Luxury PU Foam / LowTog / Durafit

**Doorbars:** Alloy / Satin Ali / Polished Ali /  Anod / Solid Brass / Chrome / Nisheen Seam / Wood / T / Holds: colour \_\_\_\_\_

**Door Clearance:**  OK / Low (advise on quote)

**Uplift:** No /  Yes (if "Yes" - what type?) RIBGRASS on FOMALUX

**Furniture:**  No / Yes (if YES, please specify the following) - 1 man / 2 men (Fitter to get paid) £ \_\_\_\_\_ total/per room

**Parking Cost:** Free / £ 250 per hour

**Parking Restrictions:** (type) / £ Rmb 60

**Congestion Zone:**  No / Yes

**Access:**  Easy / Hard / 2 men req'd / \_\_\_\_\_ floor?

**Runners:**  Whipping / Binding (if binding, specify type)

**Tape size:**  1½" / 2" / 3" / 5"

**Style:**  Top taping / Side binding

**Stairrods:**  Type \_\_\_\_\_ Nr \_\_\_\_\_ Size \_\_\_\_\_

**Must Read: Please call Kevin Thursday Pm with approx ETA**

Office Ref: F27638