

Job No: F276AS  
 Name: Monkan - Kees  
 Address: 21 MAUKHAN SQUARE  
 SW3 4U-1  
 Tel:  
 Sheet: of:

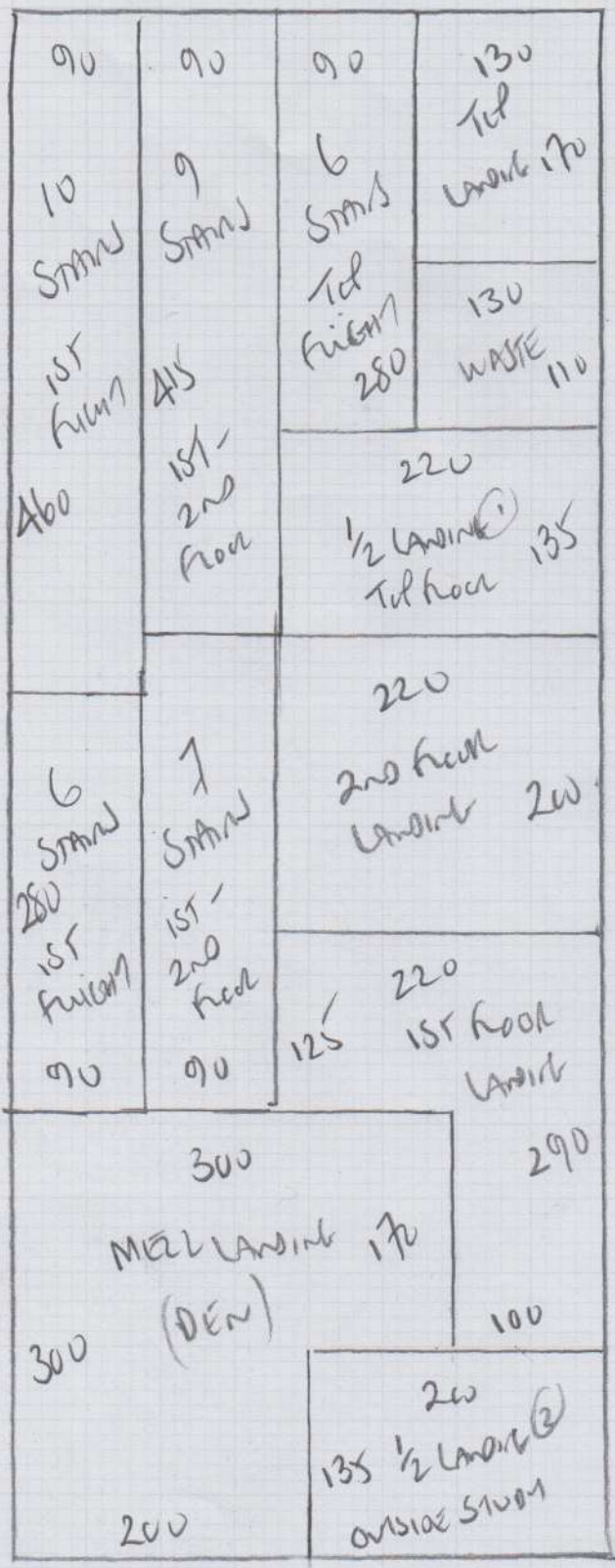

Storage Landings  
 Top floor to Grand floor

1040  
 Part 1 1040 x 400  
 Part 2 200 x 400  
1240 x 400

49.60m<sup>2</sup>

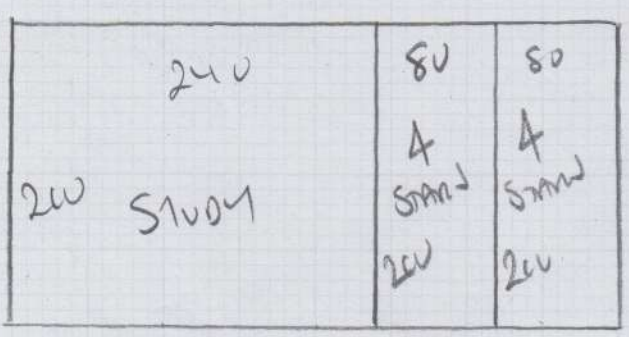

200

mrcarpet  
 Job No: F27645  
 Name: MURRAY - REES  
 Address: 21 MANHAM ST  
 SW3 4UY  
 Tel:  
 Sheet: of:

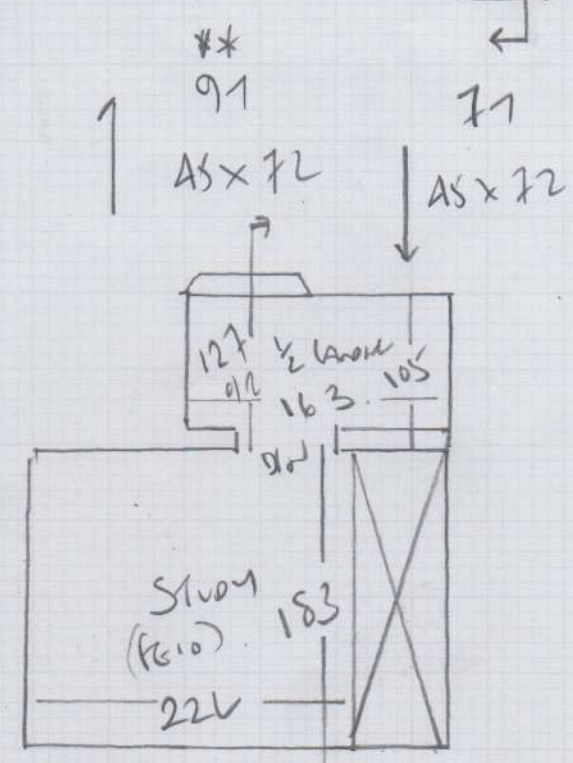
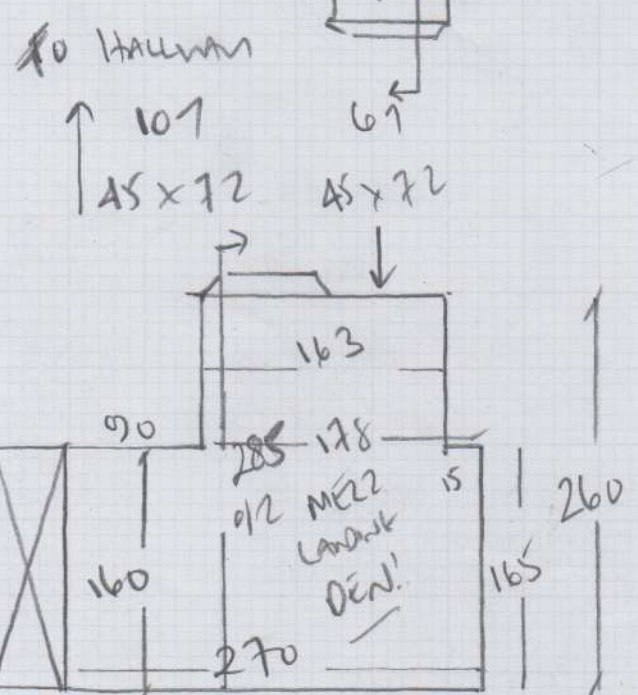
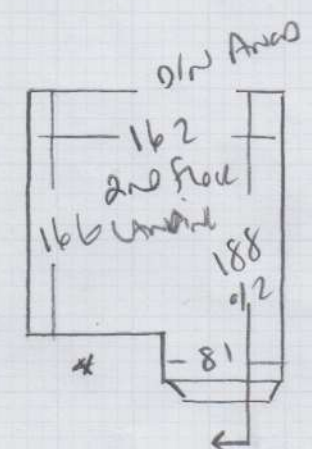
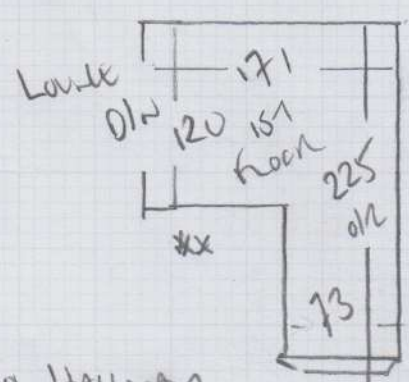
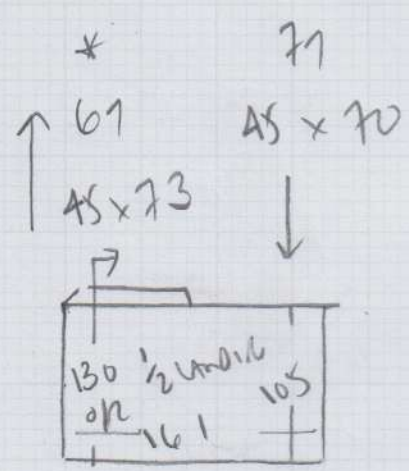
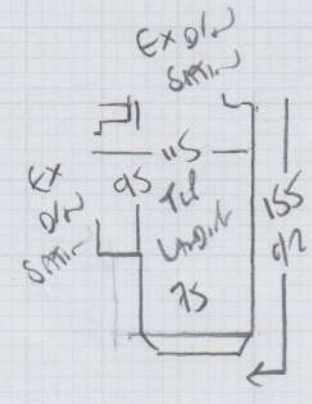

F27645

2nd call of 3

Notes for Measure

Estimator: Colin

Mrs Mari Morgan-Rees, 21 Markham Square

Date of Measure: Fri, 17 Jul 20

At: TBC

1030 - 11.30AM ✓

Site Address:

21 Markham Square

Customer Address:

21 Markham Square

LONDON

SW3 4UY

LONDON

SW3 4UY

CONTACT: As customer details

Mobile	Home	Office
07817-696408		N/P

Email: marimorganrees@gmail.com

Areas to be done and Description of Measure

Measure hallway (see if waste from rear bedroom is sufficient)

LOOKING RIBS - S/L

PHASE 1 Ground floor to BASEMENT INC BASEMENT HALL

PHASE 2 H/S/L ✓ UP from to G/F

Instructions and Estimators comments

West End Standard Magnolia

Must Read! Please call Thursday PM with approx ETA

Office Ref: F27645

Mrs Mari Morgan-Rees, 21 Markham Square

Date of Measure Fri, 17 Jul 20

At TBC

Floor:  Wood /  Concrete / other \_\_\_\_\_  
*STAIRS* *BASEMENT HALL*

S/edge:  Wood /  Concrete / No pin / existing (if existing, allow \_\_\_ sticks to supplement where necessary)

Sticking Req'd: Yes /  No Type: Fastset / Other

Underlay: Re-use Existing /  New required

Type: 42oz Felt /  Romaflex / PU Foam / Luxury PU Foam / LowTog / Durafit

Doorbars: Alloy / Satin Ali / Polished Ali /  Anod / Solid Brass / Chrome / Nisheen  
 Seam/Wood/T/Holds: colour \_\_\_\_\_ *Supply 2x Anod Brass from 2nd floor - Grand floor*

Door Clearance:  OK / Low ( advise on quote)

Uplift: No /  Yes (if "Yes" - what type?) *TWIST on Luxite*  
*Handwritten in BASEMENT to be LowTog*

Furniture: No /  Yes (if YES, please specify the following) - 1 man / 2 men (Fitter to get paid) £ 10  total / per room *STAIR + DEN (MIZZ LANDINGS)*

Parking Cost: Free / £ 5.20 per hour

Parking Restrictions: (type) / £ pay by phone (50 yards from house)

Congestion Zone:  No / Yes

Access:  Easy / Hard / 2 men req'd / 1st - Grand floor? *1 MAN would be ok!*

Runners: Whipping  / Binding (if binding, specify type)

Tape size: 1 1/2"  2" / 3" / 5"

Style: Top taping  / Side binding

Stairrods: Type Y Nr \_\_\_\_\_ Size \_\_\_\_\_

Must Read: Please call Thursday PM with approx ETA