

GROUND FLOOR TO BASEMENT 1

mrcarpets
 Job No: F27645
 Name: Morgan-Rees
 Address: 21 MARKHAM SQUARE
 SW3 4UY
 Tel: _____
 Sheet: _____ of: _____

WOOD NOSING
 RIVER

15 x 73
 101
 43 x 74
 Blw 45 x 93
 *

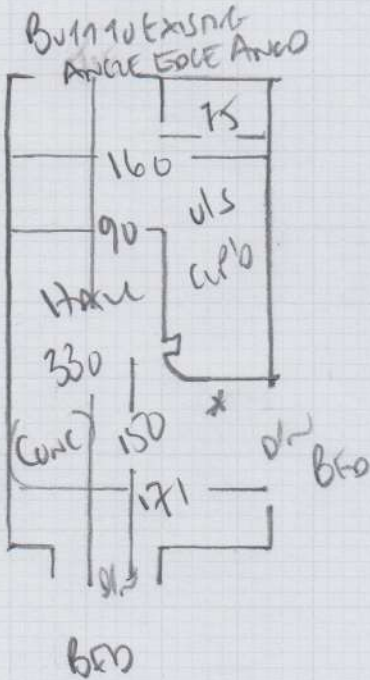

WOOD STAIRS

BASEMENT HALL (CONC)

LOW TO GO TO HALL UP FROM HEATING

UPPER MUST BE ON WXFILL + SLEDGE

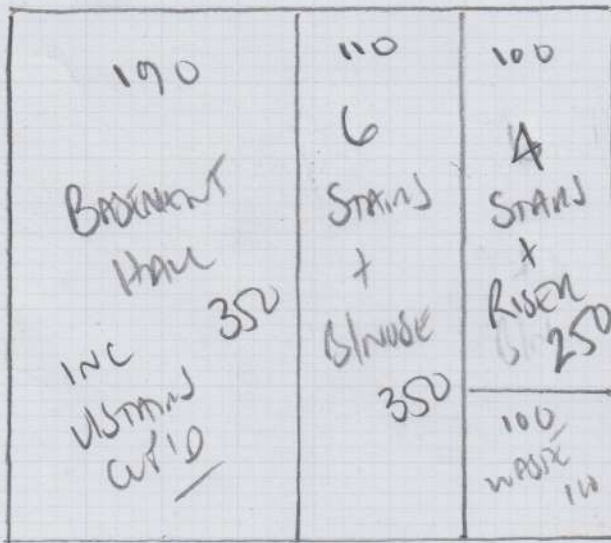

COTSWOLD 'RIB'

Colour _____

350 Plan 350 x 400

14m²

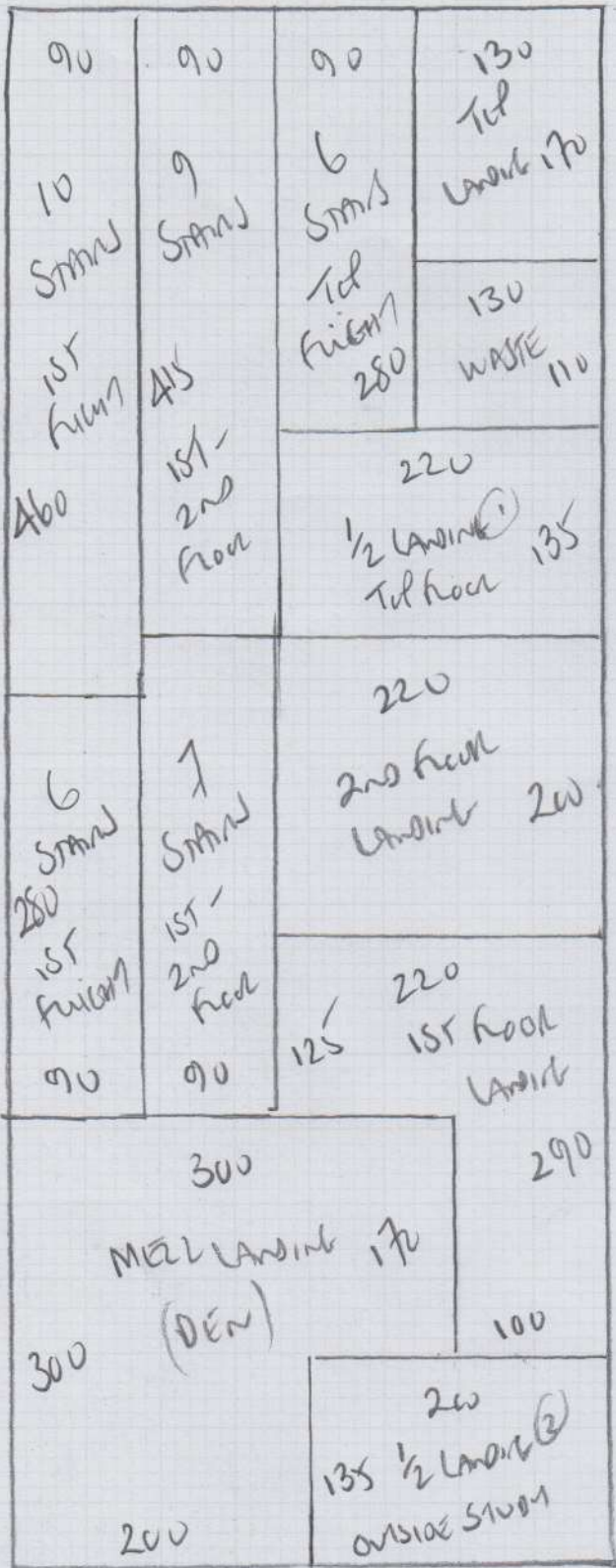

1040

Stairs + Landings
 Top floor to Grand floor

Plan 1 1040×400
 Plan 2 200×400
 1240×400

49.60m²

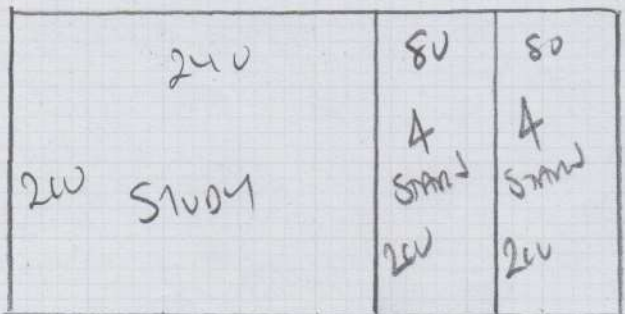

200

F27645

2nd call of 3

Notes for Measure

Estimator: Colin

Mrs Mari Morgan-Rees, 21 Markham Square

Date of Measure: Fri, 17 Jul 20

At: TBC

1030 - 11.30AM ✓

Site Address:

21 Markham Square

Customer Address:

21 Markham Square

LONDON

SW3 4UY

LONDON

SW3 4UY

CONTACT:

As customer details

Mobile	Home	Office
07817-696408		N/P

Email:

marimorganrees@gmail.com

Areas to be done and Description of Measure

Measure hallway (see if waste from rear bedroom is sufficient)

CONWARD RIS - S/L

PHASE 1 Ground floor to
BASEMENT INC
BASEMENT HALL

PHASE 2 H/S/L
up floor to G/F

Instructions and Estimators comments

West End Standard Magnolia

Handwritten notes:
New doors identified
111
CPC measurement
New door sales

Must Read!

Please call Thursday PM with approx ETA

Office Ref: F27645

Mrs Mari Morgan-Rees, 21 Markham Square

Date of Measure Fri, 17 Jul 20

At TBC

Floor: Wood / Concrete / other _____
STAIRS *BASEMENT HALL*

S/edge: Wood/Concrete/No pin/existing (if existing, allow ___ sticks to supplement where necessary)

Sticking Req'd: Yes/ No Type: Fastset/Other

Underlay: Re-use Existing / New required

Type: 42oz Felt / Fomalux / PU Foam / Luxury PU Foam / LowTog / Durafit
USE 2 x EXISTING SATIN ALI ON 1st floor

Doorbars: Alloy / Satin Ali / Polished Ali / Anod / Solid Brass / Chrome / Nisheen
 Seam/Wood/T/Holds: colour *Suitable 3x Anod Brass from 2nd floor - Ground floor*

Door Clearance: OK / Low (advise on quote)

Uplift: No / Yes (if "Yes" - what type?) *TWIST on Luxaflex*
HALLWAY IN BASEMENT TO BE LOW TO G

Furniture: No/Yes (if YES, please specify the following) - 1 man / 2 men (Fitter to get paid) £ 10 total/per room *STAIR + DEN (MUR LANDING)*

Parking Cost: Free / £ 5.20 per hour

Parking Restrictions: (type) / £ *pay by phone (50 yards from house)*

Congestion Zone: No / Yes

Access: Easy / Hard / 2 men req'd / 1st - Ground floor? *1 MAN WOULD BE OK!*

Runners: Whipping / Binding (if binding, specify type)

Tape size: 1 1/2" 2" / 3" / 5"

Style: Top taping / Side binding

Stairrods: Type Y Nr _____ Size _____

Must Read: Please call Thursday PM with approx ETA