

Job No: F276AS  
 Name: MURRAY-KOES  
 Address: 21 MAULHAY SQUARE  
 SW3 4U-1  
 Tel:  
 Sheet: of:

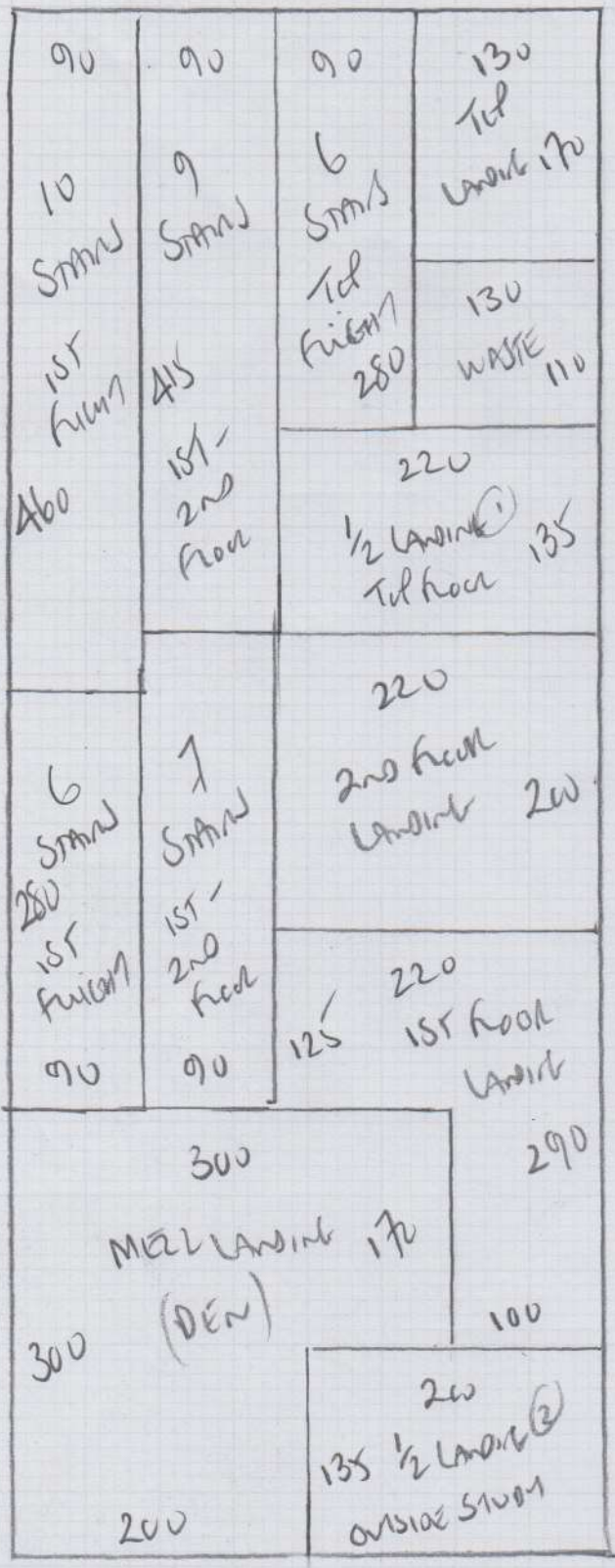

Stairs + Landings  
 1st floor to Grand floor

1040

Part 1  $1040 \times 400$   
 Part 2  $200 \times 400$   
 $1240 \times 400$

49.60m<sup>2</sup>

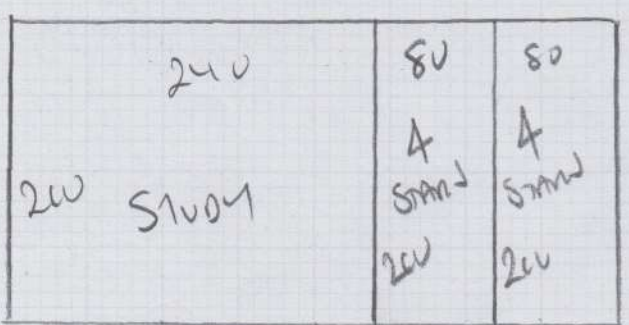

200



F27645

2nd call of 3

Notes for Measure

Estimator: Colin

Mrs Mari Morgan-Rees, 21 Markham Square

Date of Measure: Fri, 17 Jul 20

At: TBC

1030 - 11.30AM ✓

Site Address:

21 Markham Square

Customer Address:

21 Markham Square

LONDON

SW3 4UY

LONDON

SW3 4UY

CONTACT: As customer details

Mobile	Home	Office
07817-696408		N/P

Email: marimorganrees@gmail.com

Areas to be done and Description of Measure

Measure hallway (see if waste from rear bedroom is sufficient)

LOOKING RIBS - S/L

PHASE 1 Ground floor to  
BASEMENT INC  
BASEMENT HALL

PHASE 2 HALL  
UP FROM TO G/F

Instructions and Estimators comments

West End Standard Magnolia

Must Read!

Please call Thursday PM with approx ETA

Office Ref: F27645

Mrs Mari Morgan-Rees, 21 Markham Square

Date of Measure Fri, 17 Jul 20

At TBC

Floor:  Wood /  Concrete / other \_\_\_\_\_  
*STAIRS BASEMENT HALL*

S/edge:  Wood /  Concrete /  No pin /  existing (if existing, allow \_\_ sticks to supplement where necessary)

Sticking Req'd: Yes /  No Type: Fastset / Other

Underlay: Re-use Existing /  New required

Type: 42oz Felt /  Fomalux / PU Foam / Luxury PU Foam / LowTog / Durafit

Doorbars: *USE 2 x EXISTING STAIR AN. ON 1st floor*  
 Alloy /  Satin Ali / Polished Ali /  Anod / Solid Brass / Chrome / Nisheen  
 Seam/Wood/T/Holds: colour *Sully 3x Anod Brass from 2nd floor - Ground floor*

Door Clearance:  OK / Low (advise on quote)

Uplift: No /  Yes (if "Yes" - what type?) *TWIST on Luxite*  
*HAWKING - BASEMENT TO BE LOW TO G*

Furniture: No /  Yes (if YES, please specify the following) - 1 man / 2 men (Fitter to get paid) £ *10* total/per room *STAIR + DEN (MULL LANDING)*

Parking Cost: Free / £ *5.20* per hour

Parking Restrictions: (type) / £ *pay by phone (50 yards from house)*

Congestion Zone:  No / Yes

Access:  Easy / Hard / 2 men req'd / *1st - Ground* floor? *1 MAN WOULD BE OK!*

Runners:  Whipping / Binding (if binding, specify type)

Tape size: 1 1/2"  2" / 3" / 5"

Style:  Top taping / Side binding

Stairrods: Type *Y* Nr \_\_\_\_\_ Size \_\_\_\_\_

Must Read: Please call Thursday PM with approx ETA

Office Ref: F27645