

Job No: F27652
 Name: M2 Indleary
 Address: 17 Froco St
 SW3 5ST
 Tel:
 Sheet: of

Tot floor 3 beds
 + TV Room 1st floor
UPPER COVER VLA103
 Plan 740 x 500
 TV Room 650 x 500
1390 x 500
6950m²

Tot REAR
 bed 395 x 400
1580m²

TOTAL 85.30m²

* REMOVE DAMAGED PART of
 Tot floor Landing from NON STAINED piece of UNIT!!
 SCAM ONTO MAIN LANDING AS NECESSARY

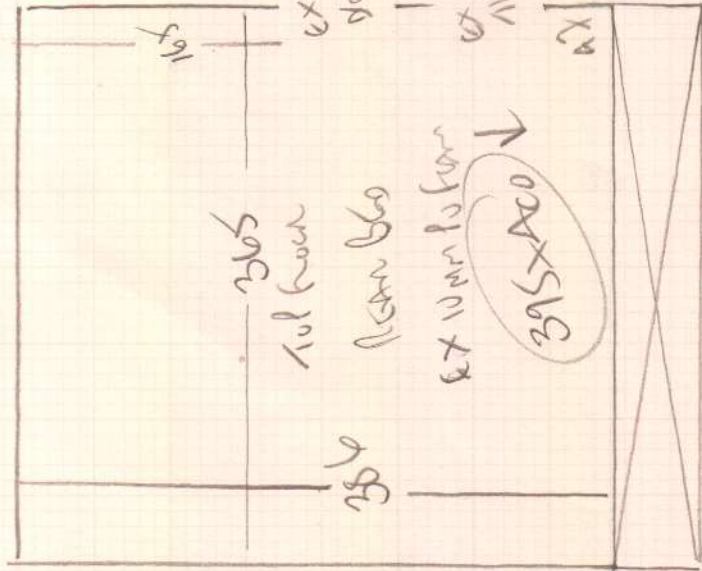

Wood floors

Ultek chimney Loup (See Sample)

Tul floor x beam boss 10mm Polystyrene

Tul 10mm boss 10mm Polystyrene

NO furniture

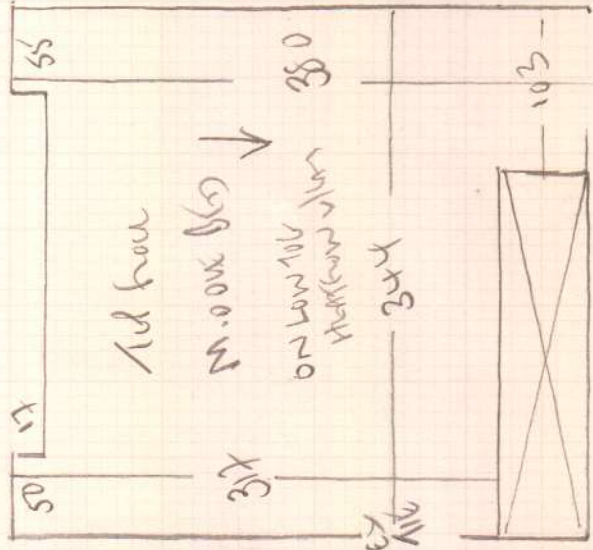

fire goes into wall on laminate

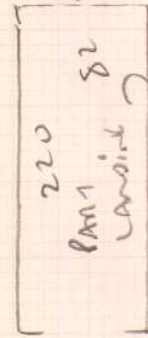

Reduce fair laminate

warm Ultek from rooms (Good Boss)

Scam into existing laminate

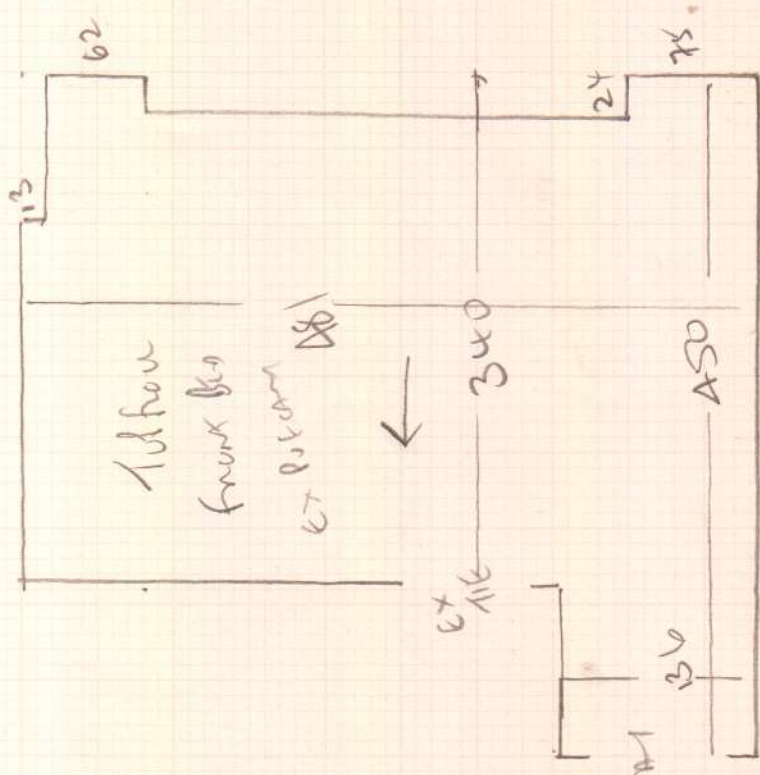

mrcarpet
 Job No: F27652
 Name: M2 Professor
 Address: 17 Hood St
 SW3 5ST
 Tel:
 Sheet: of

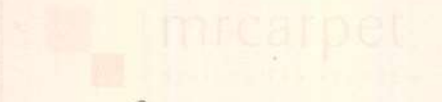

 Job No: F27652

 Name: M2 Indent 14

 Address: 17 frowd St

 SW3 5ST

 Tel:

 Sheet: of:

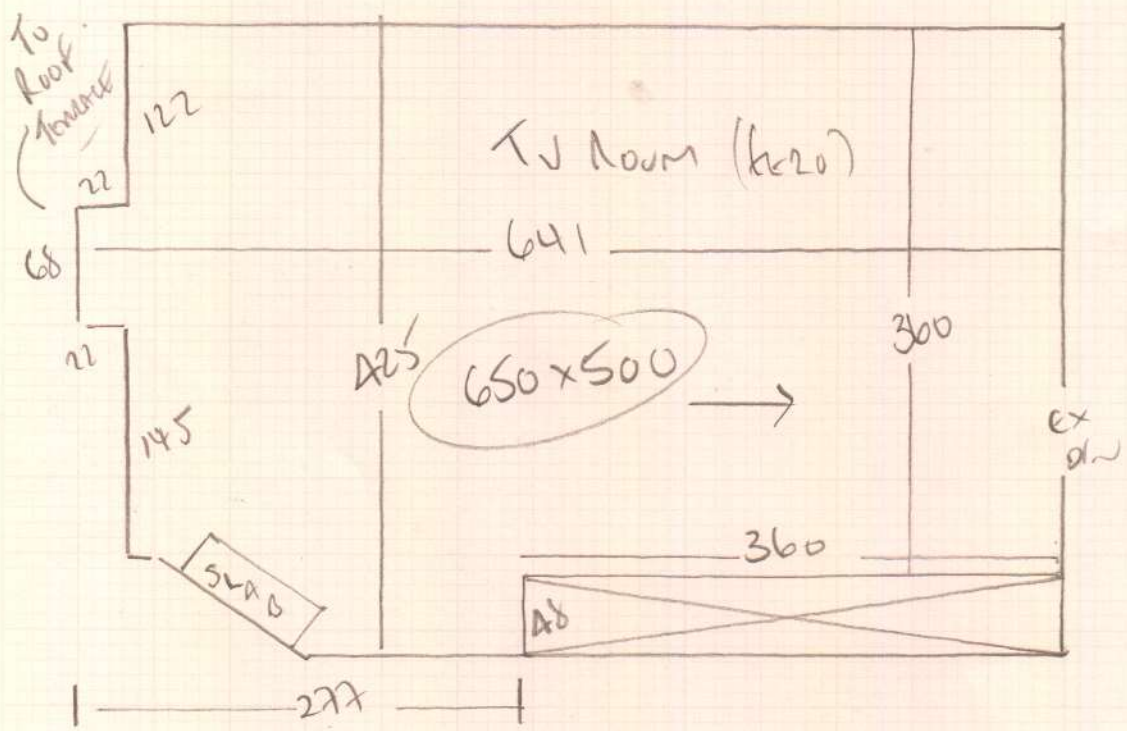

Woods floors
 White Kitchen Loo
 HEAT fan/Low 106 ulam
 FURNITURE (to 20)

F27652

3rd call of 3

Notes for Measure

Estimator: Colin

M2 Property, 17 Flood Street

Date of Measure: Fri, 10 Jul 20

At: TBC

11:30-12:30

Site Address:
17 Flood Street

Customer Address:
6 Roland Gardens

RING WHEN LEAVING
W14

LONDON SW3 5ST

LONDON SW7 3PH

CONTACT: Elliot

Mobile	Home	Office
07775-914781	N/P	020-7043-8431

Email:
elliott@m2property.com

Areas to be done and Description of Measure
Measure 2 bedrooms & hallway

Instructions and Estimators comments
(see image sent 07/07/20)

Must Read!

Can park round rear of property

Office Ref: F27652

M2 Property, 17 Flood Street

Date of Measure Fri, 10 Jul 20

At TBC

Floor: Wood / Concrete / other _____

S/edge: Wood/Concrete/No pin/existing (if existing, allow 5 sticks to supplement where necessary)

Sticking Req'd: Yes/No Type: Fastset/Other

Underlay: Re-use Existing / New required *Tup front + rear on 10mm PU foam*

Type: 42oz Felt / Fomalux / PU Foam / Luxury PU Foam / LowTog / Durafit *Tup Moore + Tup rear on Hathaow/low tog*

Doorbars: Alloy / Satin Ali / Polished Ali / Anod / Solid Brass / Chrome / Nisheen Seam/Wood/T/Holds: colour *Existing fasteners chrome*

Door Clearance: OK / Low (advise on quote)

Uplift: No / Yes (if "Yes" - what type?) _____ *Re-use door bars for wall frame*

Furniture: No/Yes (if YES, please specify the following) - 1 man / 2 men (Fitter to get paid) £ 20 total/per room

Parking Cost: Free / £ _____ per hour

Parking Restrictions: (type) / bring CO NEARBY

Congestion Zone: No / Yes

Access: Easy / Hard / 2 men req'd / 1st + 2nd floor?

Runners: Whipping ~~X~~ / Binding (if binding, specify type)

Tape size: 1½" / ~~2~~" / 3" / 5"

Style: Top ~~taping~~ / Side binding

Must Read: Can park round rear of property