

mrcarpet
 Job No: F 27656
 Name: ASM CAPITAL
 Address:
 Tel:
 Sheet: of:

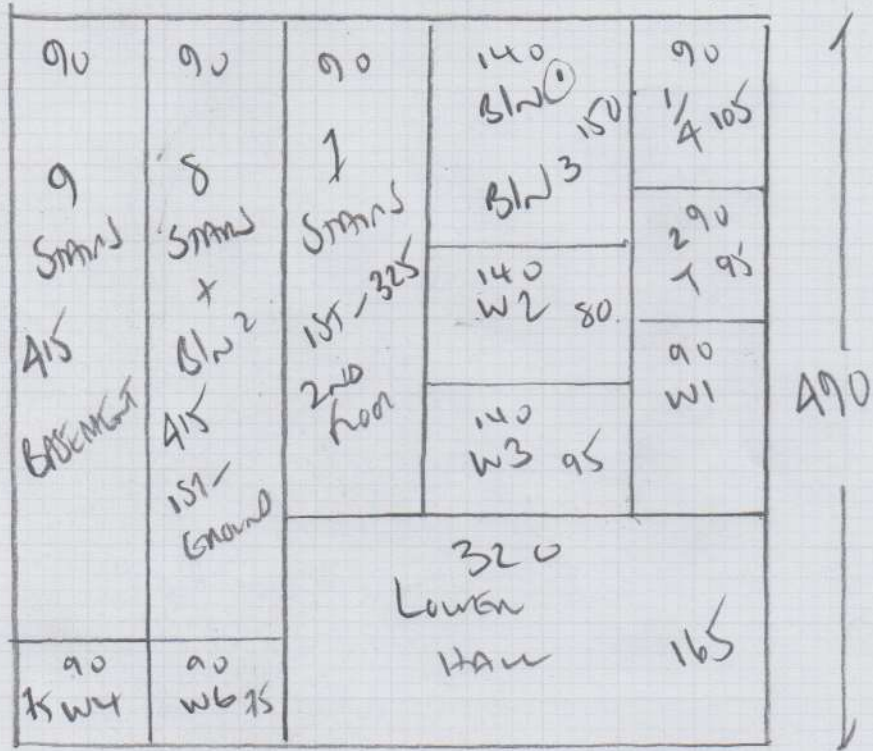

FINELOOP
COLOUR FLOOR

- Plan 1 650 x 500
- Plan 2 635 x 500
- Plan 3 490 x 500
- Total BEN 275 x 500
- Total BLD 260 x 500
- 2310 x 500

11550m²

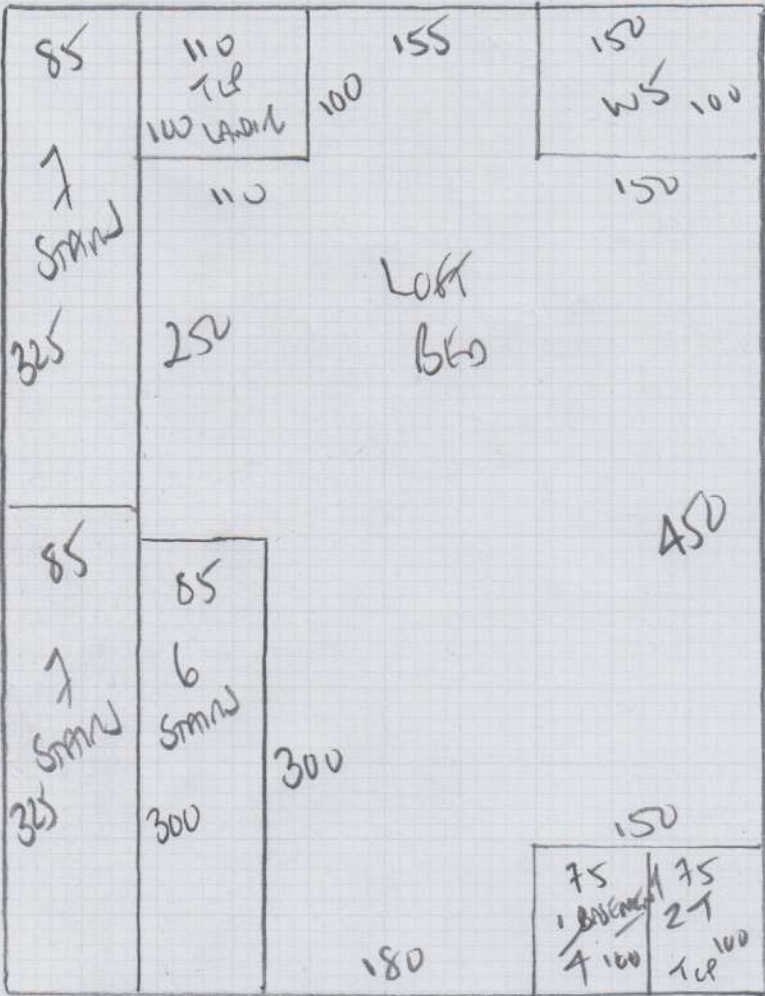

Job No: F27656
 Name: ASM CAPITAL
 Address:
 Tel:
 Sheet: of

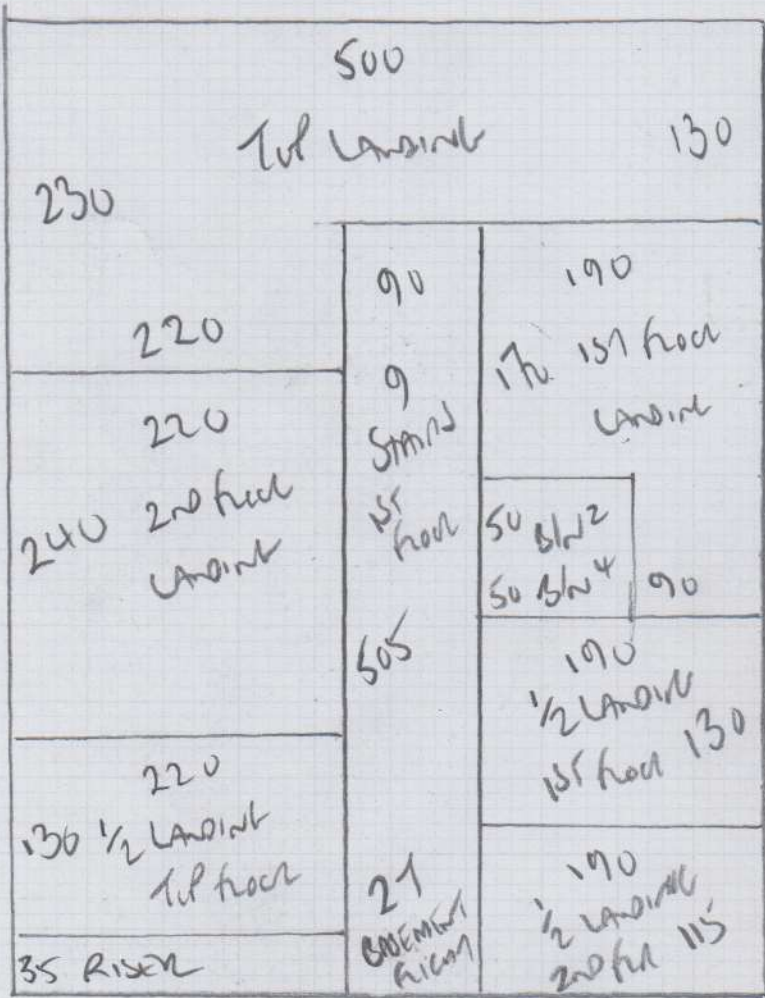

Job No: F27656
 Name: ASM CAPITAL
 Address: 1 NEVILLE ST
 SW7 3AL
 Tel:
 Sheet: of:

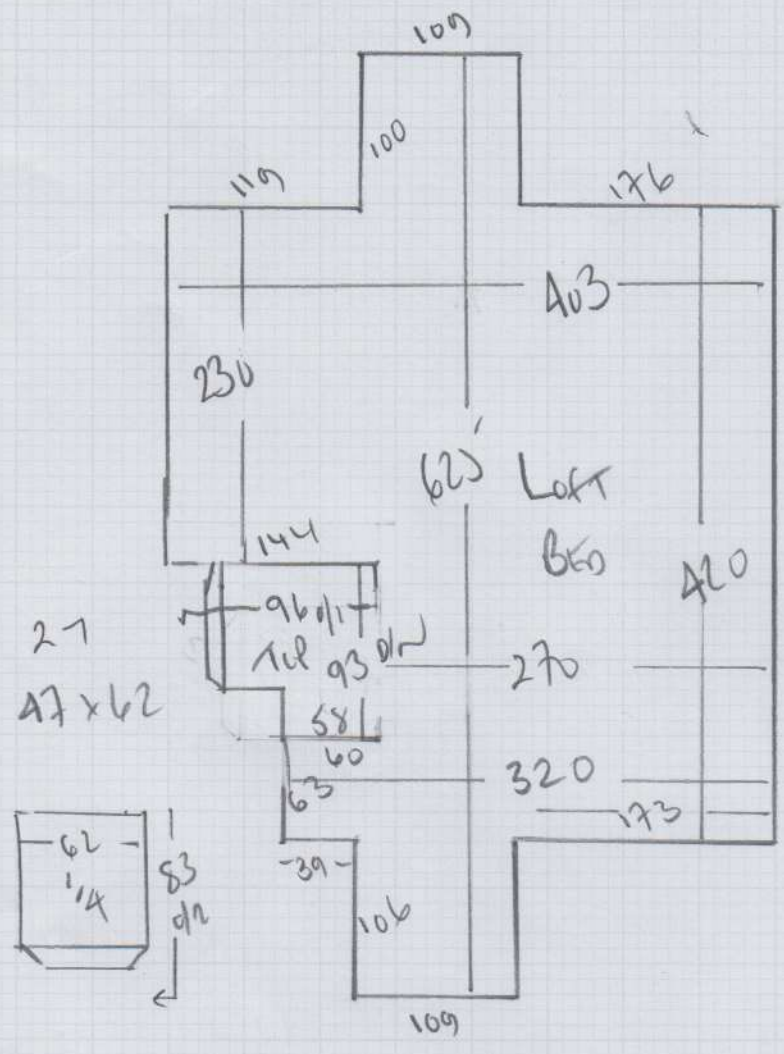

27
 47 x 62

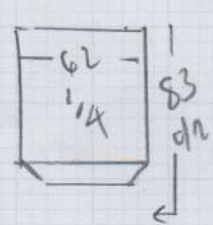

- w1 58 x 75
- w2 67 x 89
- w3 63 x 60
- 27
- 43 x 61 ↓
- w4 58 x 65
- w5 68 x 90
- w6 64 x 64
- BW 46 x 85

*

Woods floor
 NO LIFT
 BUILDING SITE WITH NO MARRIAGE!!

Job No: F27656
 Name: ASMCARPET
 Address: 1 NEVINE ST
 SW7 BAR

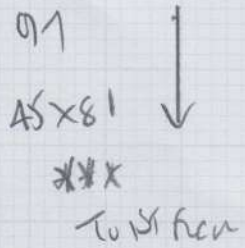
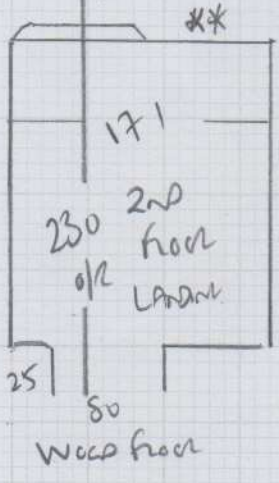
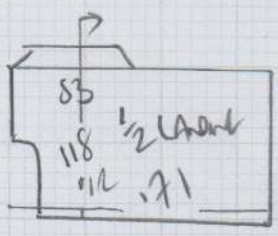
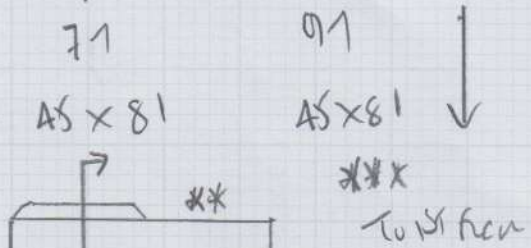
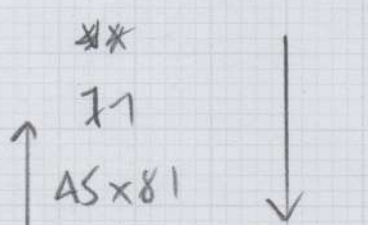
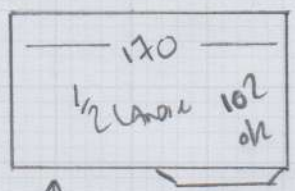
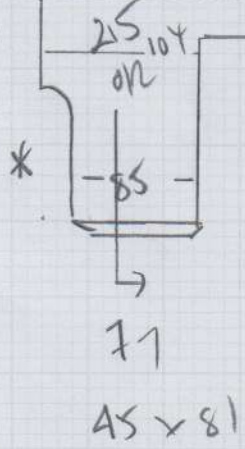
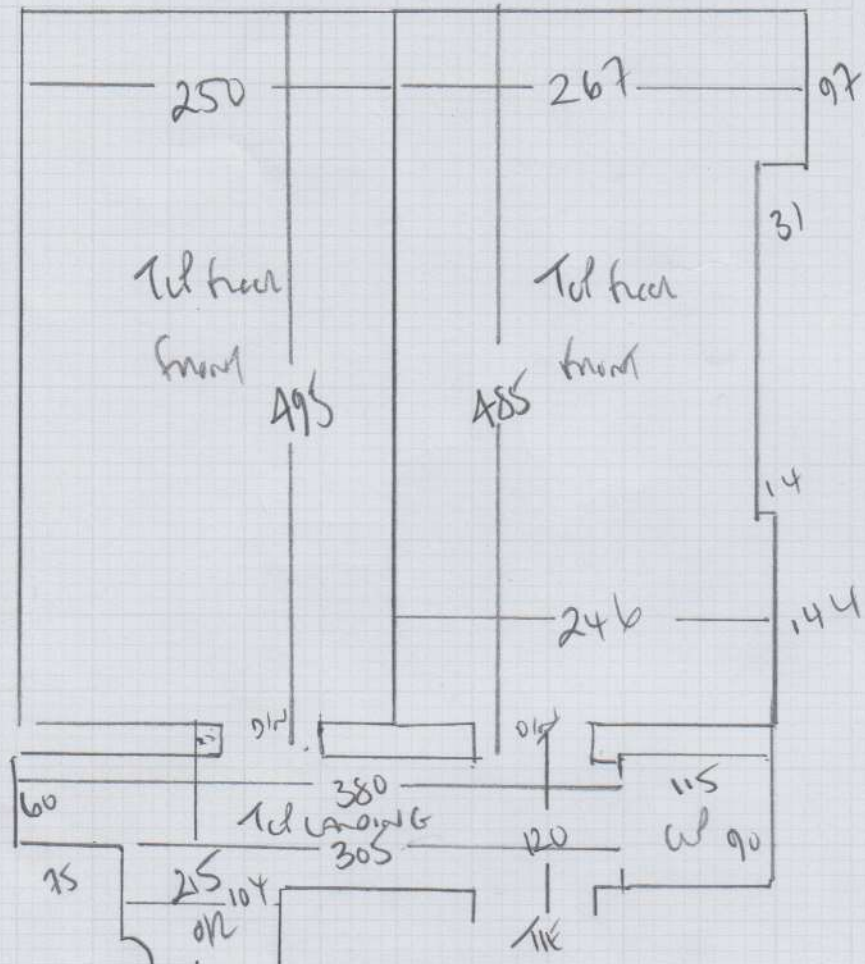

mrcarpets
 Job No: F27656
 Name: ASM CAPITAL
 Address: 1 NEVINE ST
 SW7 3AL
 Tel:
 Sheet: of:

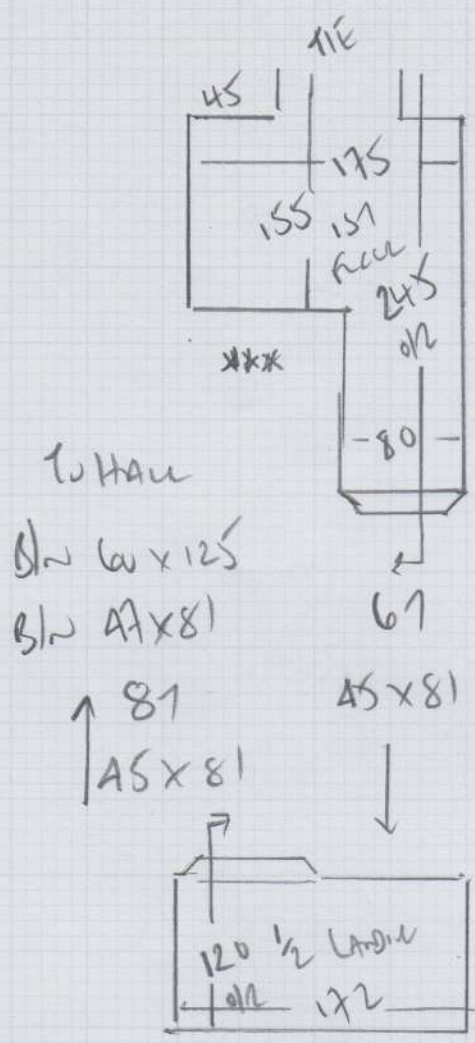

From HALL TO BASEMENT

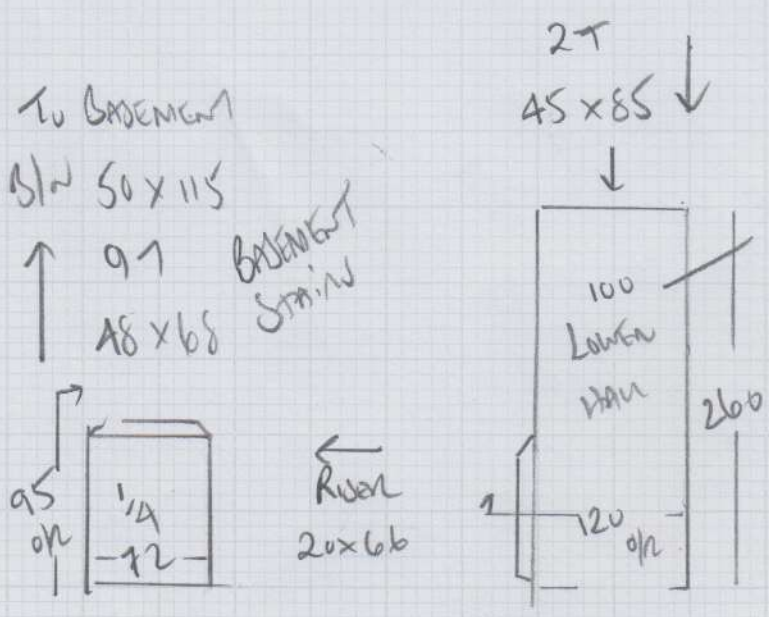

Possibly will be
 Woco floor
 Anjad Sand
 Anon for 17
 Anon for 17

F27656

1st call of 4

Notes for Measure

Estimator: Colin

ASM Capital Ltd, 1 Neville Street

Date of Measure: Tue, 14 Jul 20

At: 9.00am-9.30am

10.30am-11am

Site Address:
1 Neville Street

Customer Address:
12 Cadogan Square

LONDON SW7 3AR

LONDON SW1X 0JU

CONTACT: Askin Mittal

Mobile	Home	Office
07810-882266	07974-430188	07810-882266

Email: askinsmittal@gmail.com

Areas to be done and Description of Measure

Flat ~~1~~ 3B605 + S/L

FAVOUR FINEWORK FRO 499

Instructions and Estimators comments

Ring Amjad when on way

Must Read!

Meet Amjad on site

Office Ref: F27656

ASM Capital Ltd, 1 Neville Street

Date of Measure Tue, 14 Jul 20

At 9.00am-9.30am

Floor: Wood / Concrete / other _____

S/edge: Wood/Concrete/No pin/existing (if existing, allow ___ sticks to supplement where necessary)

Sticking Req'd: Yes/ No Type: Fastset/Other

Underlay: Re-use Existing / New required

Type: 42oz Felt / Fomalux / PU Foam / Luxury PU Foam / LowTog / Durafit

Doorbars: Alloy / Satin Ali / Polished Ali / Anod / Solid Brass / Chrome / Nisheen Seam/Wood/T/Holds: colour _____

Door Clearance: OK / Low (advise on quote) **NOT ON YET!!**

Uplift: No / Yes (if "Yes" - what type?) _____

Furniture: No/Yes (if YES, please specify the following) - 1 man / 2 men (Fitter to get paid) £_____ total/per room
2 full bags front BUILDERS BEAN!!

Parking Cost: Free / £_____ per hour **NIGHTMARE - COLIN PARKED 1/2 MILE AWAY!!**

Parking Restrictions: (type) / £_____ **ALL PARKING MANSIONS ARE SUSPENDED DUE TO ROAD WORKS**

Congestion Zone: No / Yes

Access: Easy / Hard / 2 men req'd / T/L floor? **T/L - BASEMENT STAIRS T/L FOR 3 BEAS**

Runners: Whipping / Binding (if binding, specify type)

Tape size: 1 1/2" 2" / 3" / 5"

Style: Top taping / Side binding

Stairrods: Type _____ Nr _____ Size _____

CANT SEE SIDE BEAS READY FOR CARPET UNTIL MID-AUGUST ???

Must Read: Meet Amjad on site

Office Ref: F27656