

mrcarpets  
DESIGNERS AND FLOORERS

Job No: F27657  
 Name: Seago  
 Address: \_\_\_\_\_  
 Tel: \_\_\_\_\_  
 Sheet: \_\_\_\_\_ of \_\_\_\_\_

Gibraltar

Col. 113

Living Room 420 x 400

Cut Plan 315 x 400

735 x 400

= 29.40m<sup>2</sup>

U/Lay = 23m<sup>2</sup>

|         |        |
|---------|--------|
| 100     | 100    |
| outside | inside |
| F/D     | F/D    |
|         |        |

Hippo Ribbed Matting

Col.

Cut Plan 150 x 200

= 3.00m<sup>2</sup>

Chipboard floor  
 uplift ex velvet on rubber  
 Re-use ex s/e  
 fit NEW Al: S/NAPS

mrcarpet  
 Job No: F27657  
 Name: Seago  
 Address:  
 Tel:  
 Sheet: of:

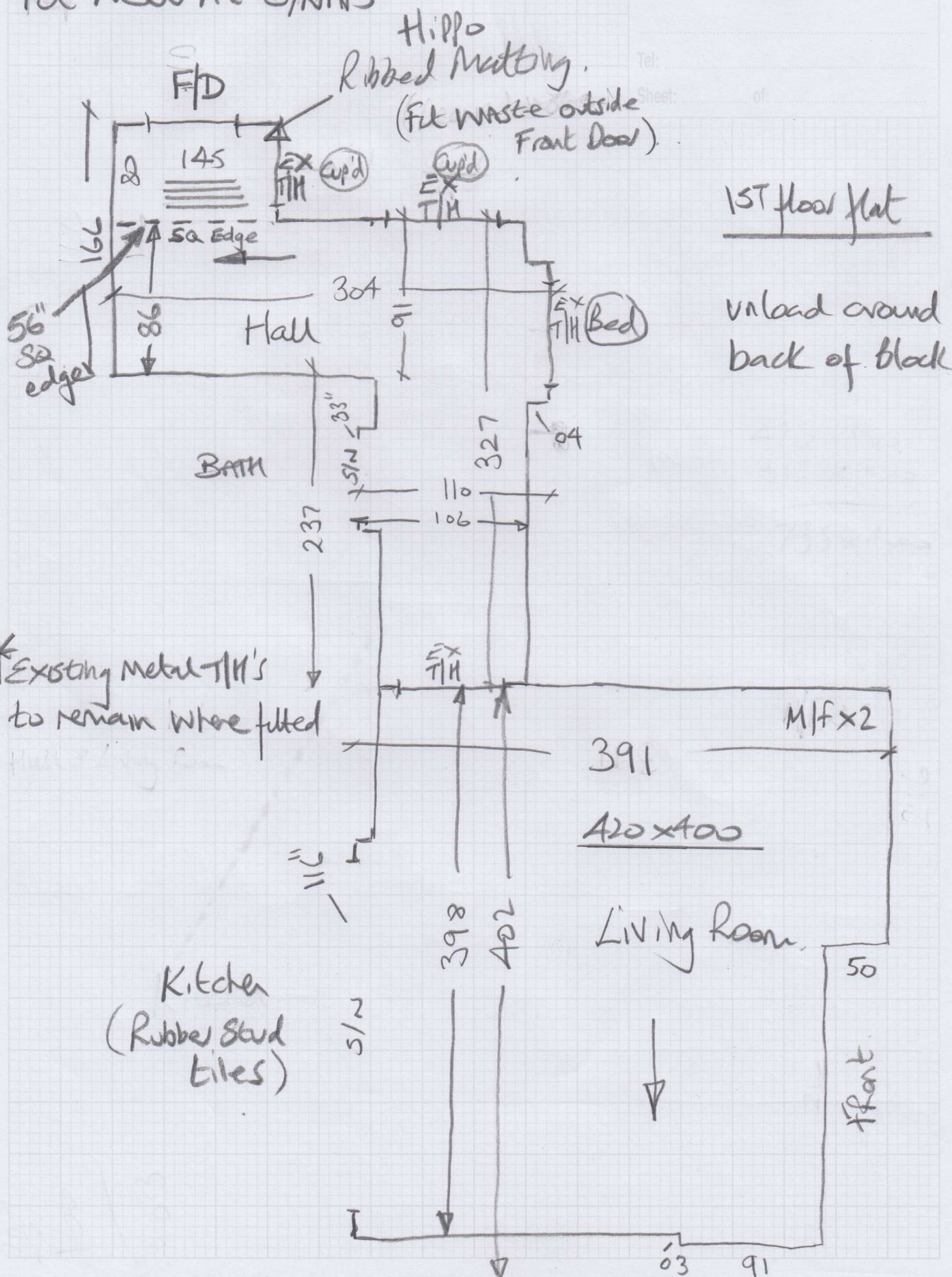

1st floor flat  
 unload around  
 back of block

\*Existing metal TH's  
 to remain where fitted

Mr Billy Seago, Flat 31, Beaufort Close

Date of Measure: Tue, 21 Jul 20

At: TBC

*an*

Site Address: *Court*

Flat 31, Beaufort Close  
49 Lillie Road

LONDON

SW6 1UA

Customer Address:

Flat 31, Beaufort Close  
49 Lillie Road  
LONDON

SW6 1UA

CONTACT: As customer details

|              |      |        |
|--------------|------|--------|
| Mobile       | Home | Office |
| 07906-475176 |      |        |

Email: billyseago@yahoo.co.uk

Areas to be done and Description of Measure

Measure living room & hallway

*Send photo of Ribbed Molding.  
Canyon or Hippo for front Door*

Instructions and Estimators comments

Clearance samples taken & sent

*Gibraltar, Col. 113 (4m) £3500m<sup>2</sup> > £18m<sup>2</sup>*

*Volante - Battleship - Cuts £21.94m<sup>2</sup>  
Hippo (Stock) £21.59m<sup>2</sup> Net.*

**Must Read!** Please call Monday 20th July with approx ETA

Office Ref: F27657

Mr Billy Seago, Flat 31, Beaufort Close

Date of Measure Tue, 21 Jul 20

At TBC

**Floor:** Wood / Concrete / other \_\_\_\_\_

**S/edge:** Wood/Concrete/No pin/existing (if existing, allow \_\_ sticks to supplement where necessary)

**Sticking Req'd:** Yes/No Type: Fastset/Other

**Underlay:** Re-use Existing / New required

**Type:** 42oz Felt / Fomalux / PU Foam / Luxury PU Foam / LowTog / Durafit

**Doorbars:** Alloy / Satin Ali / Polished Ali / Anod / Solid Brass / Chrome / Nisheen Seam/Wood/T/Holds: colour \_\_\_\_\_

**Door Clearance:** OK / Low (advise on quote) *\*Doors can't be cut so u/lay can't be too thick.*

**Uplift:** No / Yes (if "Yes" - what type?) *pp. Velvet or Waffle Rubber -ok.*

**Furniture:** No/Yes (if YES, please specify the following) - 1 man / 2 men (Fitter to get paid) £ 20 total/per room

**Parking Cost:** Free / £ \_\_\_\_\_ per hour

**Parking Restrictions:** (type) / £ Customer to provide parking permit

**Congestion Zone:** No / Yes

**Access:** Easy / Hard / 2 men req'd / 157 floor?

**Runners:** Whipping / Binding (if binding, specify type)

**Tape size:** 1½" / 2" / 3" / 5"

**Style:** Top taping / Side binding

**Stairrods:** Type \_\_\_\_\_ Nr \_\_\_\_\_ Size \_\_\_\_\_

Must Read: Please call Monday 20th July with approx ETA

Office Ref: F27657