

F27659
 Winston
 100 VERA LAD
 SW6 6LN

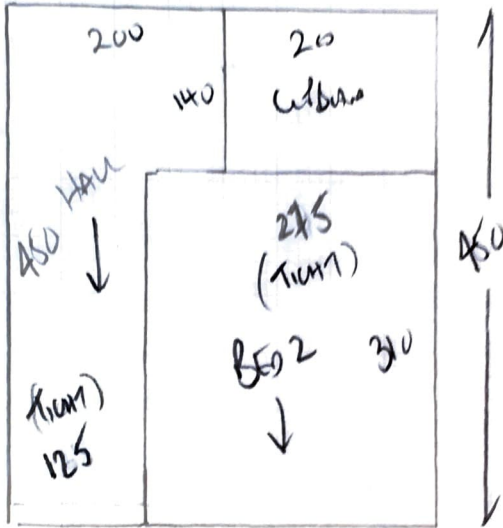

ROOM WIDTH
CANLET TO SELECT

Plan 450 x 400
 Small 435 x 400
 Direct 365 x 400
 BED 1 345 x 400
1595 x 400

6380m²

f27659
 WINSLOW
 10C VERA ROAD
 SW6 6LN

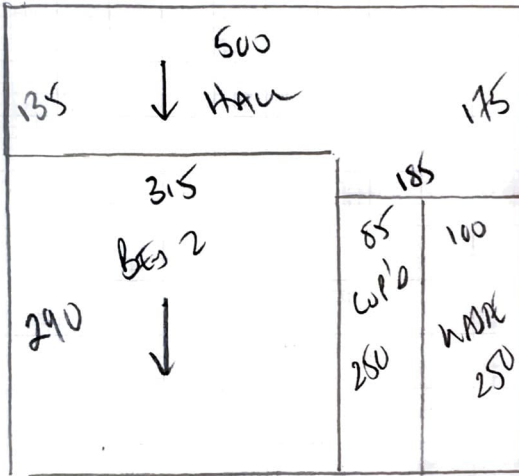

HANDI SUITE
COLOUR EARL GREY

- 225
- PLAN 425 x 500
 - SIMPLE 390 x 500
 - MINI 340 x 500
 - BED 1 355 x 500
 - 1510 x 500

755sqm

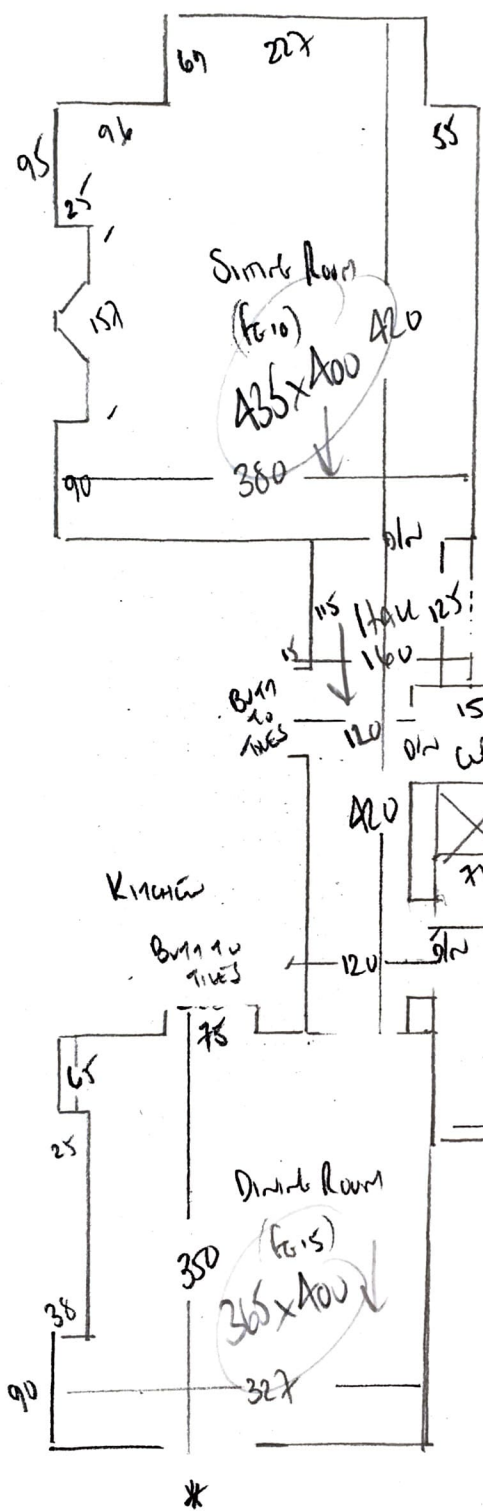

F27659
 Winston
 100 VERA ROAD
 1ST FLOOR FORT
 SW6 6BW

AM WINDU
PLAN

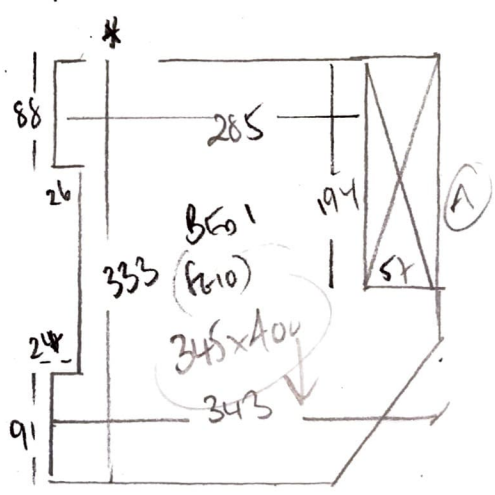
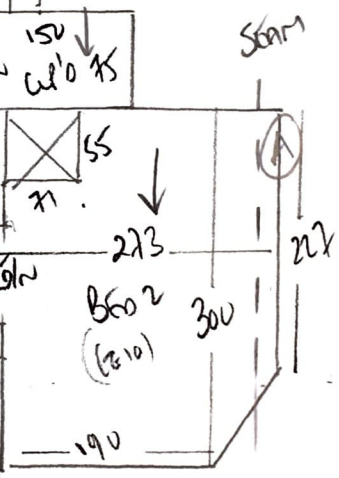

F27659**1st call of 3****Notes for Measure****Estimator: Colin****Fiona Winston, 10c Vera Road****Date of Measure: Fri, 10 Jul 20****At: 1st call if possible** 815-830**Site Address:**
10c Vera Road*Customer Address:*
10c Vera Road**LONDON SW6 6RN***LONDON SW6 6RN***CONTACT: As customer details**

Mobile	Home	Office
07776-188727		

Email:
fionnagh@hotmail.com**Areas to be done and Description of Measure**

Measure Flat (2 x reception rooms / hall & 2 bedrooms) Carpet Right quoted 70m²

Instructions and Estimators comments

Hanoi Super Earl Grey @ £16m² - 5 metre only - on 70m² with uplift & furn quoted approx £2,500

Must Read!**Colin please call Thursday PM with approx ETA****Office Ref: F27659**

Fiona Winston, 10c Vera Road

Date of Measure Fri, 10 Jul 20

At 1st call if possible

Floor: Wood / Concrete / other _____

S/edge: Wood/Concrete/No pin/existing (if existing, allow __ sticks to supplement where necessary)

Sticking Req'd: Yes/No Type: Fastset/Other

Underlay: Re-use Existing / New required

Type: 42oz Felt / Fomalux / PU Foam / Luxury PU Foam / LowTog / Durafit

Doorbars: Alloy / Satin Ali / Polished Ali / Anod / Solid Brass / Chrome / Nisheen
Seam/Wood/T/Holds: colour _____

Door Clearance: OK / Low (advise on quote)

Uplift: No / Yes (if "Yes" - what type?) MAASAL *ca*

Furniture: No/Yes (if YES, please specify the following) - 1 man / 2 men (Fitter to get paid) £ 10 total/per room

Parking Cost: Free / £ 250 per hour

Parking Restrictions: (type) / £ Link 60

Congestion Zone: No / Yes

Access: Easy / Hard / 2 men req'd / 157 floor?

Runners: Whipping / Binding (if binding, specify type)

Tape size: 1½" / 2" / 3" / 5"

Style: Top taping / Side binding

Must Read: Colin please call Thursday PM with approx ETA