

Job No: F27661  
 Name: Hill  
 Address: \_\_\_\_\_  
 Tel: \_\_\_\_\_  
 Sheet: \_\_\_\_\_ of: \_\_\_\_\_

Cut Plan  $410 \times 400$   
 $= \underline{\underline{16.40m^2}}$

U/Lay =  $13m^2$

BATH  $185 \times 200$   
 $= \underline{\underline{3.70m^2}}$

Job No: F27661

Name: Hill

Address:

Tel:

Sheet: of:

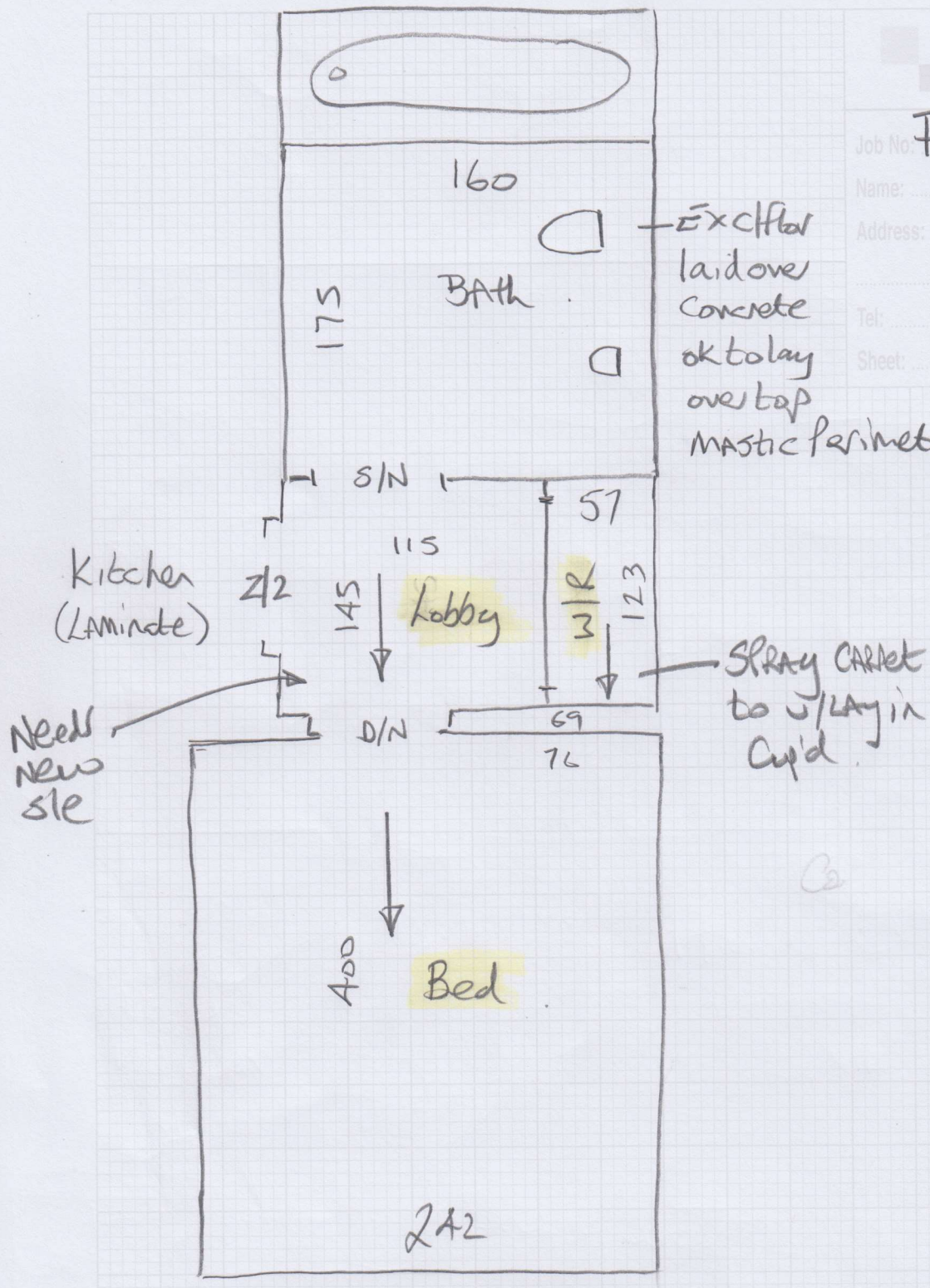

Conc floor  
 Mostly ex slie in Bedroom (Some loose)  
 Needs new slie in Lobby  
 No Furn  
 Change BARS to Al: at SATN Al:

F27661

1st call of 3

Notes for Measure

Estimator: Nigel

Fiona Hill, 10a Pellant Road

Date of Measure: Tue, 14 Jul 20

At: TBA

10-1030am

Site Address:  
10a Pellant Road

Customer Address:  
10a Pellant Road

LONDON

SW6 7LX

LONDON

W6 7LX

CONTACT: As customer details

Mobile	Home	Office
07899-743803		

Email:  
fionahill@outlook.com

Areas to be done and Description of Measure

Measure bedroom & bathroom

Instructions and Estimators comments

Bedroom - Arabica Stone (ltd sstock may be wastefull) bathroom Purestyle Tournai Stone Light Grey

1) TARKelt

2) Secura -

Electrics - photo

Must Read!

Please call Monday 13th with approx ETA

Office Ref: F27661

Fiona Hill, 10a Pellant Road

Date of Measure Tue, 14 Jul 20

At TBA

**Floor:** Wood / Concrete / other \_\_\_\_\_

**S/edge:** Wood/Concrete/No pin/existing (if existing, allow 3 sticks to supplement where necessary)

**Sticking Req'd:** Yes/No Type: Fastset/Other *Mostly ex site, some loose allow to replace as nec*

**Underlay:** Re-use Existing / New required

**Type:** 42oz Felt / Fomalux / PU Foam / Luxury PU Foam / LowTog / Durafit *option*

**Doorbars:** Alloy / Satin Ali / Polished Ali / Anod / Solid Brass / Chrome / Nisheen Seam/Wood/T/Holds: colour \_\_\_\_\_ *option*

**Door Clearance:** OK / Low (advise on quote) ? *No Door on bedroom.*

**Uplift:** No / Yes (if "Yes" - what type?) \_\_\_\_\_

**Furniture:** No/Yes (if YES, please specify the following) - 1 man / 2 men (Fitter to get paid) £ \_\_\_\_\_ total/per room

**Parking Cost:** Free / £ 270 per hour

**Parking Restrictions:** (type) / £ P&D

**Congestion Zone:** No / Yes

**Access:** Easy / LWR Ground / Hard / 2 men req'd / \_\_\_\_\_ floor?

**Runners:** Whipping / Binding (if binding, specify type)

**Tape size:** 1½" / 2" / 3" / 5" *(circled)*

**Style:** Top taping / Side binding

**Stairrods:** Type \_\_\_\_\_ Nr \_\_\_\_\_ Size \_\_\_\_\_

Must Read: Please call Monday 13th with approx ETA

Office Ref: F27661