

mrcarpet  
 Job No: F27666  
 Name: RENOVATION WORKS  
 Address: HAT 1  
 209 NEW KINGS RD  
 Tel: SW6 4XD  
 Sheet: of:

Bathroom

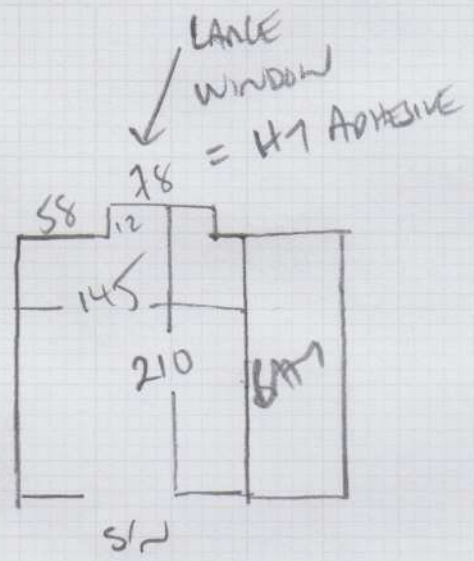

MODULATED  
 CANIELLA A6990  
 + ANN FLAME STRIPS  
 1 BOX = 3.62m<sup>2</sup>

18mm MARINE LUMBER DOWN  
 FLATTEN FINISH OVER JOINTS + SCREW HOLES  
 USE H-T ADHESIVE  
 AL: S/NAD AS BATHROOM FLOOR LOWER THAN LAMIN CARPET

**F27666**

3rd call of 3

**Notes for Measure**

Estimator: Colin

Renovation Works Ltd., Flat 1

Date of Measure: Thu, 16 Jul 20

At: TBC

830-930AM

**Site Address:**Flat 1  
209 New Kings Road

LONDON

SW6 4XD

**CONTACT: Niki**

Mobile	Home	Office
07956-392757	N/P	020-8004-0622

**Customer Address:**Suite 11  
295 Chiswick High Road  
LONDON W4 4HH**Email:**  
info@renovationworksltd.co.uk**Areas to be done and Description of Measure**

Measure Bathroom

**Instructions and Estimators comments**

Moduleo Cantera 46990 with white feature strips?? Fitting 31/07

**Must Read!****Call Gary on 07941-086510 Wednesday with approx****Office Ref: F27666**

Renovation Works Ltd., Flat 1

Date of Measure Thu, 16 Jul 20

At TBC

Floor:  Wood / Concrete / other 18mm MARINE PLY

S/edge:  Wood/Concrete/No pin/existing (if existing, allow \_\_\_ sticks to supplement where necessary)

Sticking Req'd:  Yes/No Type: Fastset/Other H-1 ADHESIVE

Underlay: Re-use Existing / New required Remover finish Sanded to cover Joints + screw holes

Type:  42oz Felt / Fomalux / PU Foam / Luxury PU Foam / LowTog / Durafit

Doorbars:  Alloy / Satin Ali / Polished Ali / Anod / Solid Brass / Chrome / Nisheen Seam/Wood/T/Holds: colour \_\_\_\_\_

Door Clearance:  OK / Low (advise on quote)

Uplift:  No / Yes (if "Yes" - what type?) \_\_\_\_\_

Furniture:  No/Yes (if YES, please specify the following) - 1 man / 2 men (Fitter to get paid) £\_\_\_\_\_ total/per room

Parking Cost: Free / £ 250 per hour

Parking Restrictions: (type) / £ Ring 60

Congestion Zone:  No / Yes

Access:  Easy / Hard / 2 men req'd / 1st floor? flat

Runners:  Whipping / Binding (if binding, specify type)

Tape size: 1 1/2"  2" / 3" / 5"

Style:  Top faping / Side binding

Stairrods: Type  \_\_\_\_\_ Nr \_\_\_\_\_ Size \_\_\_\_\_

**Must Read: Call Gary on 07941-086510 Wednesday with approx**