

mrcarpet
 Job No: F27667
 Name: RYAN
 Address: 3A NOLINO ST
 SW6 4JB
 Tel:
 Sheet: of:

| | | | |
|------------|-------------|--------------|--------------|
| 60 | 60 | 150 W2 85 | 120 W1 70 |
| 9 STAIR | 7 STAIR | 150 W5 85 | 120 W3 80 |
| STAIR + | 7 | 150 W8 85 | 120 W4 75 |
| 475 | 2 RETURN | 150 W9 75 | W6 75 |
| | 400 | 150 WASTE | W7 75 |
| | | | WASTE |

2 FURNIS of STAIRS

Sisal ORIENTAL
Color SILVER ELOI

Plan ATS x ACU
 19m²

12mm BINDING TAPE
 CAROL TO SELECT
 32 LIN MATS

mrcarpet
 Job No: F27467
 Name: RYAN
 Address: 3A NOVELLO ST
 SW6 4JB
 Tel:
 Sheet: of:

Kul floor 1 stairs

WOOD NOSING
 Riser 20 x 71
 w1 60 x 85
 w2 75 x 105
 w3 67 x 72
 71
 45 x 76
 w4 65 x 72
 w5 75 x 104
 w6 65 x 72

To Wood Landing
 on 1st floor

Ground floor to first floor STAIRS

WOOD NOSING
 Riser 18 x 71
 w7 61 x 85
 w8 72 x 105
 w9 64 x 72
 71
 46 x 75
 BlW 46 x 90

(70cm to Curve of BlW)
 NEWER Post is 45 72cm
 (60cm Runners work OK)

Wood floors (new)

NO skitt

NEW RETURNS BY PASCAL HUGER

mrcarpet
 Job No: F27667
 Name: RYAN
 Address: 3A NOVENA ST
 SW6 4JS
 Tel:
 Sheet: of:

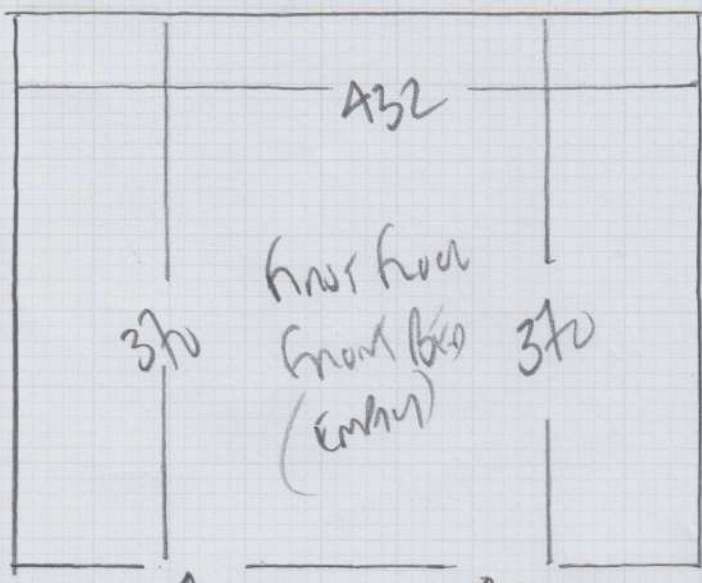

Bm to CHROME UPSTAND
 20mm

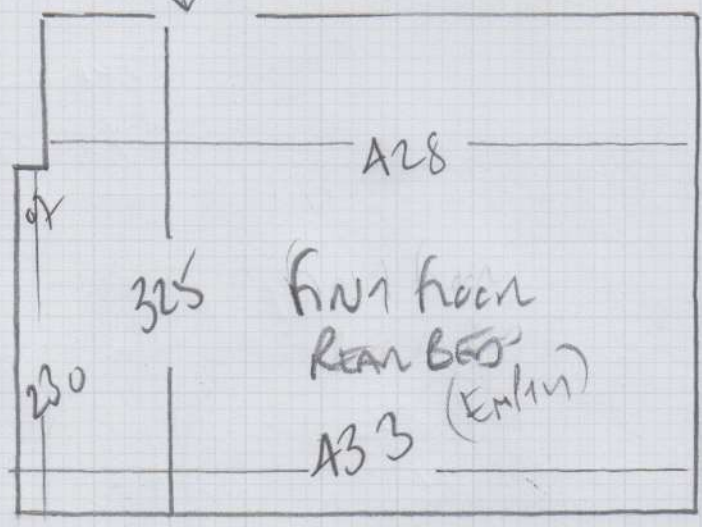

Bm to CHROME UPSTAND
 20mm

2 BEDROOMS

ZAMBIA

Colour ZAM-116

front BED 385 x 500

rear BED 340 x 500

125 x 500

36.25m²

WOOD floors (NEW)

NO UPST

CLEAN JOB / NEW RETURNS BY PASCAL HUSEN

F27667

1st call of 3

Notes for Measure

Estimator: Colin

Elizabeth Ryan, 34 Novello Street

Date of Measure: Fri, 17 Jul 20

At: TBC

9:30-10AM

Site Address:

34 Novello Street

Customer Address:

34 Novello Street

LONDON

SW6 4JB

LONDON

SW6 4JB

CONTACT:

As customer details

Mobile

Home

Office

07554-886455

Email:

liz_ryan@me.com

Areas to be done and Description of Measure

Measure 2 bedrooms & stairs for runners (budget quote prepared in lockdown)

S. + CAR MAT TO ENTRANCE
 IN BROWN? 90cm x 1m?
 £55

Instructions and Estimators comments

Bedrooms - Zambia 116 / Runners Crucial Trading Oriental E101 Silver with tape

Must Read!

PASCAL
HUSEN

BOS - Call Elizabeth with approx ETA

Office Ref: F27667

Elizabeth Ryan, 34 Novello Street

Date of Measure Fri, 17 Jul 20

At TBC

Floor: Wood / Concrete / other _____

S/edge: Wood/Concrete/No pin/existing (if existing, allow __ sticks to supplement where necessary)

Sticking Req'd: Yes/No Type: Fastset/Other

Underlay: Re-use Existing / New required

Type: 42oz Felt / Fomalux / PU Foam / Luxury PU Foam / LowTog / Durafit
Rans *STAIRS*

Doorbars: Alloy / Satin Ali / Polished Ali / Anod / Solid Brass / Chrome / Nisheen
Seam/Wood/T/Holds: colour ~~NONE~~ *BUT TO CHROME UPSTAIRS*

Door Clearance: OK / Low (advise on quote)

Uplift: No / Yes (if "Yes" - what type?) _____

Furniture: No/Yes (if YES, please specify the following) - 1 man / 2 men (Fitter to get paid) £_____ total/per room

Parking Cost: Free / £_____ per hour *RESIDENTS/PERMITS ONLY NIGHTMARE*

Parking Restrictions: (type) / £ Ring GO NEARBY *NOVOSTIS SINGLE LANE ROAD SCHOOL CHILDREN ETC*

Congestion Zone: No / Yes

Access: Easy / Hard / 2 men req'd / 1st floor? *STAIRS UP TO GROUND NO LANDINGS - LADDER WOOD ALREADY BUT TO CHROME UPSTAIRS*

Runners: Whipping / Binding (if binding, specify type)

Tape size: 1 1/2" / 2" / 3" / 5"

Style: Top taping / Side binding

Stairrods: Type X Nr X Size X

Must Read: BOS - Call Elizabeth with approx ETA