

①

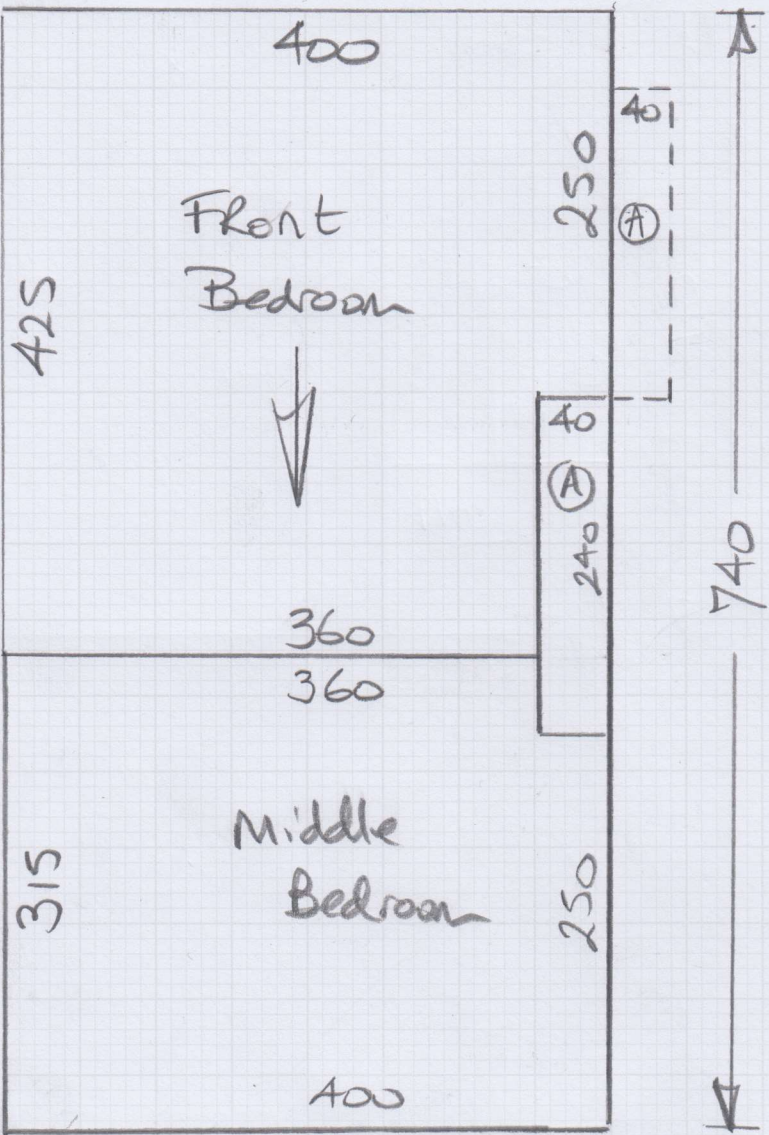

mrcarpet  
DESIGN FOR FUTURE

Job No: F27668  
Name: Riva  
Address:  
Tel:  
Sheet: of:

Darube  
Col. DAN-742P

Cut Plan ① 740 x 400  
Cut Plan ② 690 x 400  
1430 x 400  
= 57.20m<sup>2</sup>

②

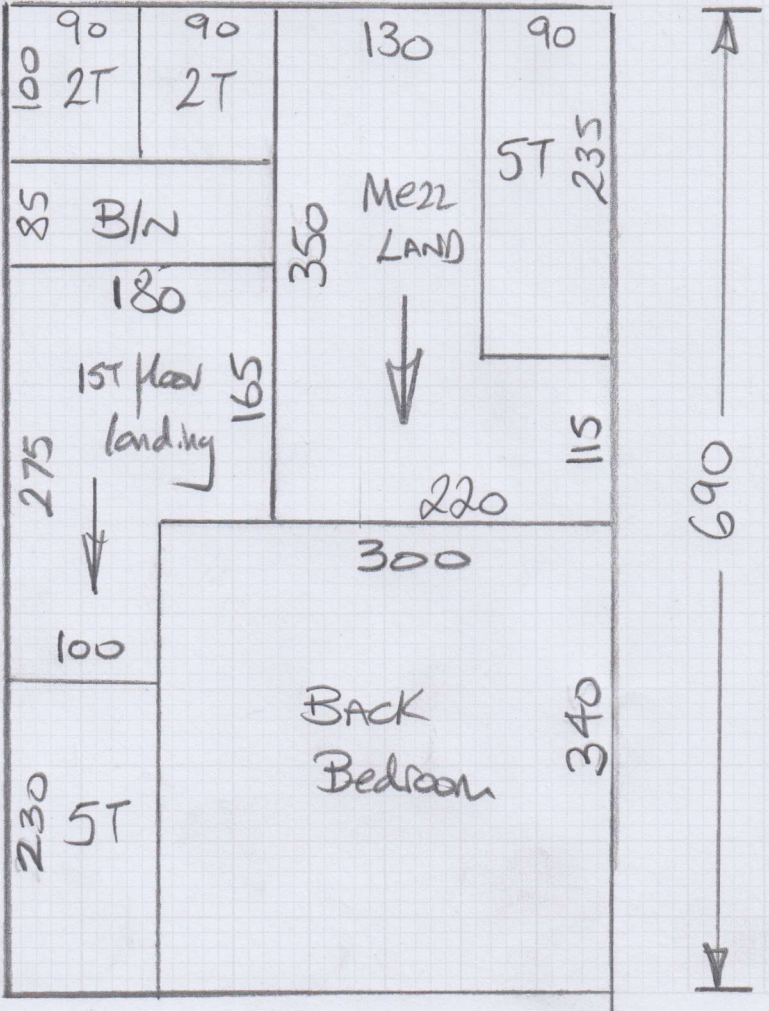

Seam Here

Same as existing

Front

(A)

202

83

F27668

Riva

Job No:

Name:

Address:

Tel:

Sheet:

of:

Built in W/Robes

240

Front

Bedroom

430

348

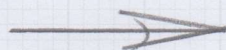

411

EX D/N

239

171

157/1000  
land

152

EX D/N

262



Middle  
bed

352

90

STOP

40x100

90

43x77

50  
43x78

302

220

29

36A

247

153

MEZZ  
LAND

122

334

Back

Bedroom

326

BATH  
55mm  
EXTIM

\* EX  
D/N

(A)

287

BACK

100

mrcarpets

DESIGN & INSTALL

**F27668**

**2nd call of 4**

**Notes for Measure**

**Estimator: Nigel**

**Mrs J Riva, 5 Gironde Road**

**Date of Measure: Thu, 16 Jul 20**

**At: Has to leave by 12p** 9.30-10am

**Site Address:**  
5 Gironde Road

**Customer Address:**

29 Guion Road  
Fulham  
LONDON

SW6 4UD

LONDON

7DY  
SW6 7BY

**CONTACT: As customer details**

Mobile	Home	Office
07739-515640		

**Email:**  
jackieriva@hotmail.com

**Areas to be done and Description of Measure**

Measure stairs, landings & 3 bedrooms

**Instructions and Estimators comments**

Danube DAN-742P (Previous Order F27775 on different property) re-use existing underlay only year old

**Must Read!**

**Please call Wednesday 15th with approx ETA**

**Office Ref: F27668**

Mrs J Riva, 5 Gironde Road

Date of Measure Thu, 16 Jul 20

At Has to leave by 12p

**Floor:**  Wood / Concrete / other \_\_\_\_\_  
**S/edge:** Wood/Concrete/No pin  existing (if existing, allow \_\_\_ sticks to supplement where necessary)  
**Sticking Req'd:** Yes/ No Type: Fastset/Other  
**Underlay:**  Re-use Existing / New required *Good Quality PU foam*  
**Type:** 42oz Felt / Fomalux / PU Foam / Luxury PU Foam / LowTog / Durafit  
**Doorbars:** Alloy / Satin Ali / Polished Ali /  Anod<sup>EX</sup> / Solid Brass / Chrome / Nisheen Seam/Wood/T/Holds: colour \_\_\_\_\_  
**Door Clearance:** OK / Low (advise on quote)  
**Uplift:** No /  Yes (if "Yes" - what type?) *Carpet only (PP. Twist)*  
**Furniture:**  No / Yes (if YES, please specify the following) - 1 man / 2 men (Fitter to get paid) £ \_\_\_\_\_ total/per room  
**Parking Cost:** Free / £ *270* per hour  
**Parking Restrictions:** (type) / £ *P#D*  
**Congestion Zone:**  No / Yes  
**Access:**  Easy / Hard / 2 men req'd / *1st* floor?  
**Runners:** Whipping / Binding (if binding, specify type)  
**Tape size:** 1½" / 2" / 3" / 5"  
**Style:** Top taping / Side binding  
**Stairrods:** Type \_\_\_\_\_ Nr \_\_\_\_\_ Size \_\_\_\_\_

**Must Read: Please call Wednesday 15th with approx ETA**

Office Ref: F27668