

Job No: F27669

Name: Whent

Address:

Tel:

Sheet: of:

Hanoi Clearance

Col. Wicker

Living Room 405 x 500

Front Bed 245 x 500

Cut Plan 385 x 500

10.35 x 500

= 51.75M²

U/Lay = 46M²

Job No: **F27669**
 Name: **Whent**
 Address: _____
 Tel: _____
 Sheet: _____ of _____

1st floor flat

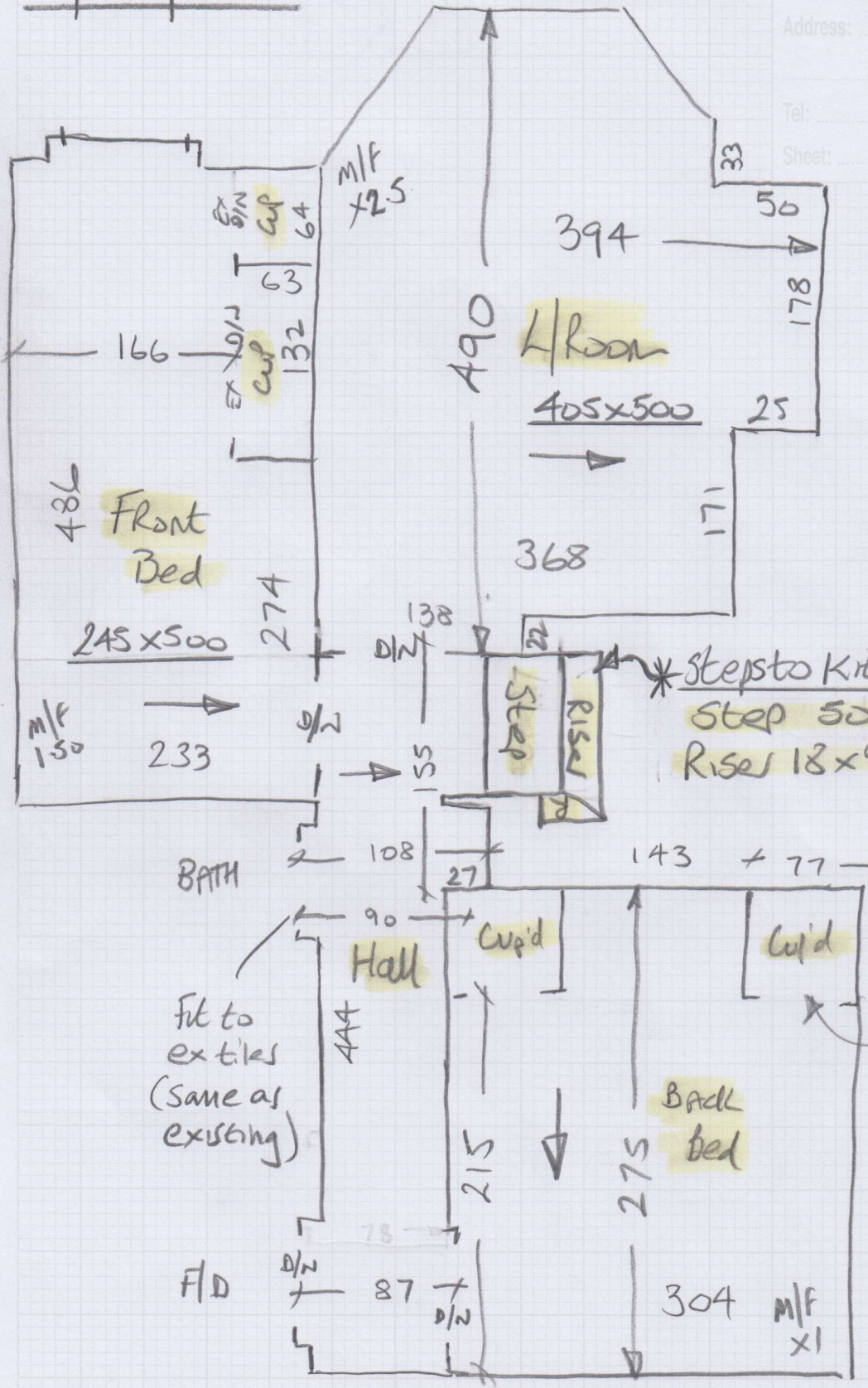

* Step to Kitchen
 Step 50x77
 Rise 18x97

Fit to
 extiles
 (same as
 existing)

Run carpet into
 both w/Robe's
 in one.

F27669

3rd call of 4

Notes for Measure

Estimator: Nigel

Cate Whent, Flat 7

Date of Measure: Thu, 16 Jul 20

At: TBC

1030-1192

Site Address:

Flat 7
34-35 Bolton Gardens

LONDON SW5 0AQ

CONTACT: As customer details

Mobile	Home	Office
07979-051344	N/P	N/P

Customer Address:

Tucks Lane End
Monxton Road
GRATELEY

SP11 8JH

Email:
catewhent@yahoo.co.uk

Areas to be done and Description of Measure

Measure all carpeted areas

Quote for Hanoi - Wickel

Instructions and Estimators comments

Match up to existing carpet (clearance range)

loose / broken & squeaky board in front bed
Pass on Lee Oswald! NO.

Must Read!

Access via Tenant Tiani 07514-927705

Office Ref: F27669

Cate Whent, Flat 7

Date of Measure Thu, 16 Jul 20

At TBC

Floor: Wood / Concrete / other _____

S/edge: Wood/Concrete/No pin/existing (if existing, allow 5 sticks to supplement where necessary)

Sticking Req'd: Yes/No Type: Fastset/Other

Underlay: Re-use Existing / New required

Type: 42oz Felt / Fomalux / PU Foam / Luxury PU Foam / LowTog / Durafit *options.*

Doorbars: Alloy / Satin Ali / Polished Ali / Anod / Solid Brass / Chrome / Nisheen Seam/Wood/T/Holds: colour _____

Door Clearance: OK / Low (advise on quote) *for low level loop on felt*

Uplift: No / Yes (if "Yes" - what type?) _____

Furniture: No/Yes (if YES, please specify the following) - 1 man / 2 men (Fitter to get paid) £ 20 total/per room

Parking Cost: Free / £ 390 per hour

Parking Restrictions: (type) / £ P&D

Congestion Zone: No / Yes

Access: Easy / Hard / 2 men req'd / 157 floor?

Runners: Whipping / Binding (if binding, specify type)

Tape size: 1½" / 2" / 3" / 5"

Style: Top taping / Side binding

Stairrods: Type _____ Nr _____ Size _____

Must Read: Access via Tenant Tiani 07514-927705

Office Ref: F27669