

Job No: F27670  
 Name: WENNER  
 Address: GAF  
 9 Achard Road  
 Tel: SW6 2AJ  
 Sheet: of:

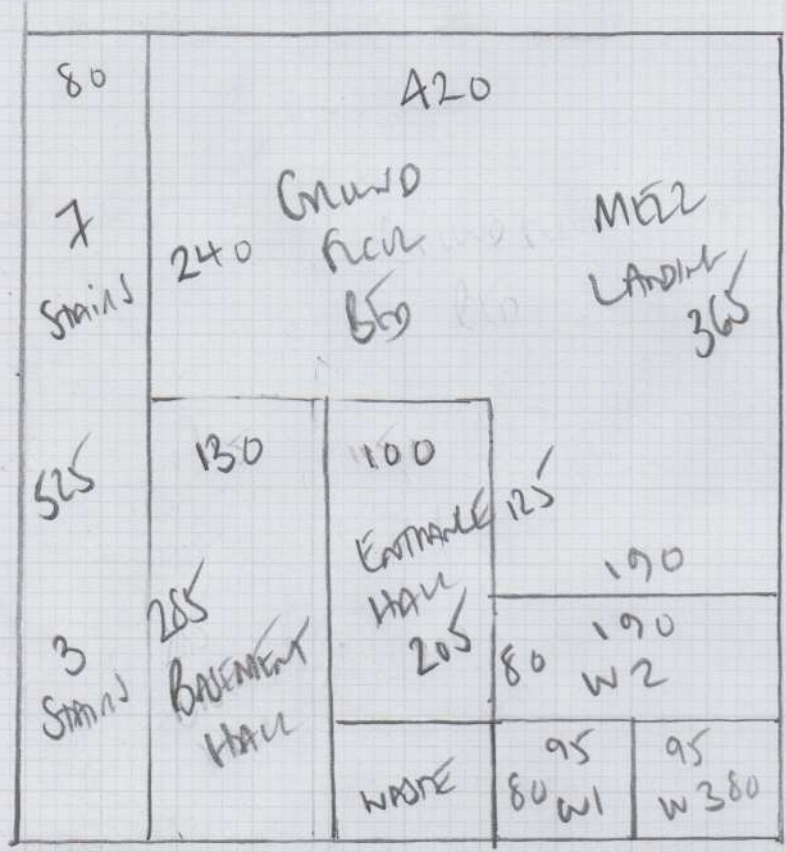

525  
 Badiment front 660  
 H/S/L x G/F 660  
 525 Handi Super  
 Coral GRAY GREEN  
 Plan 525 x 500  
 Plan 375 x 500  
 900 x 500

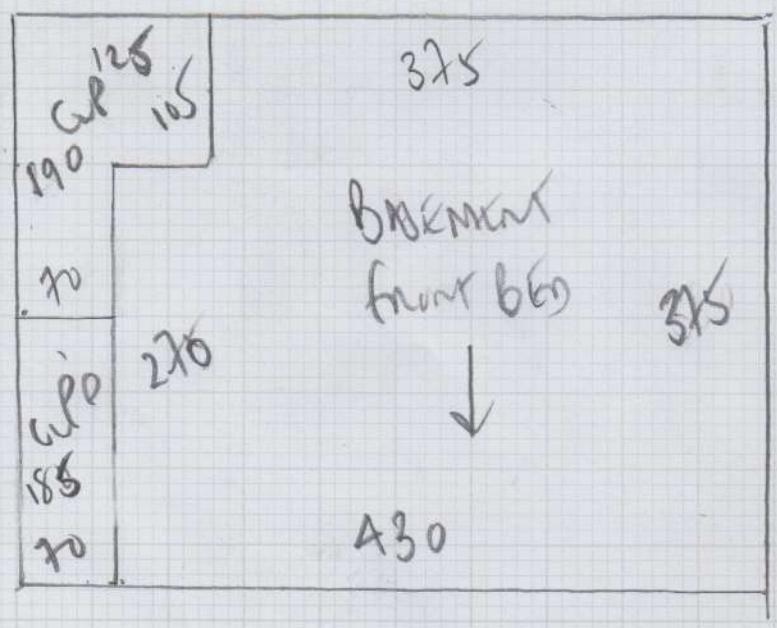

45 m<sup>2</sup>  
 375

Job No: F27670  
Name: WEMER  
Address: GFF  
9 Acton Road  
SW6 2AD

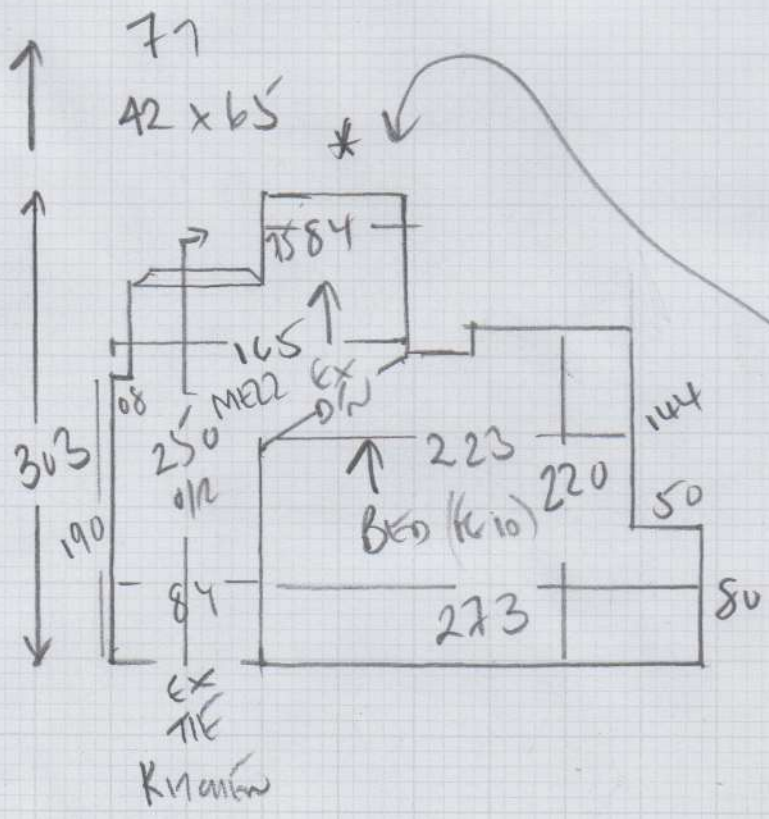
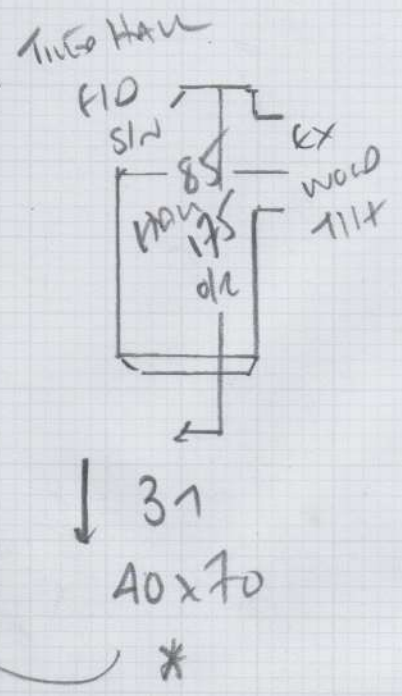
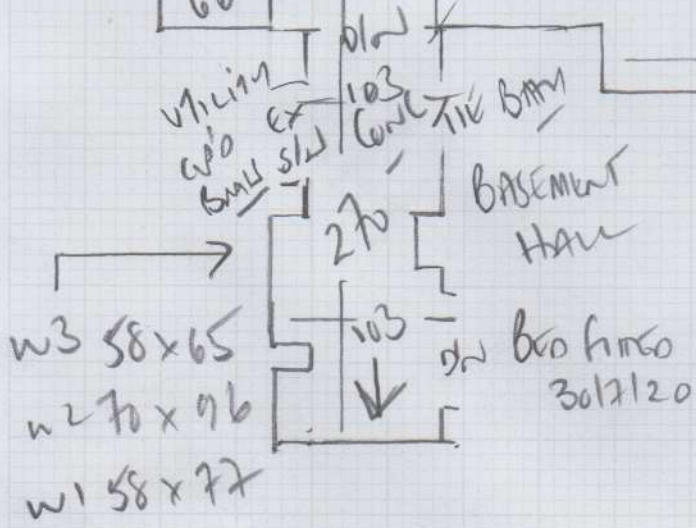
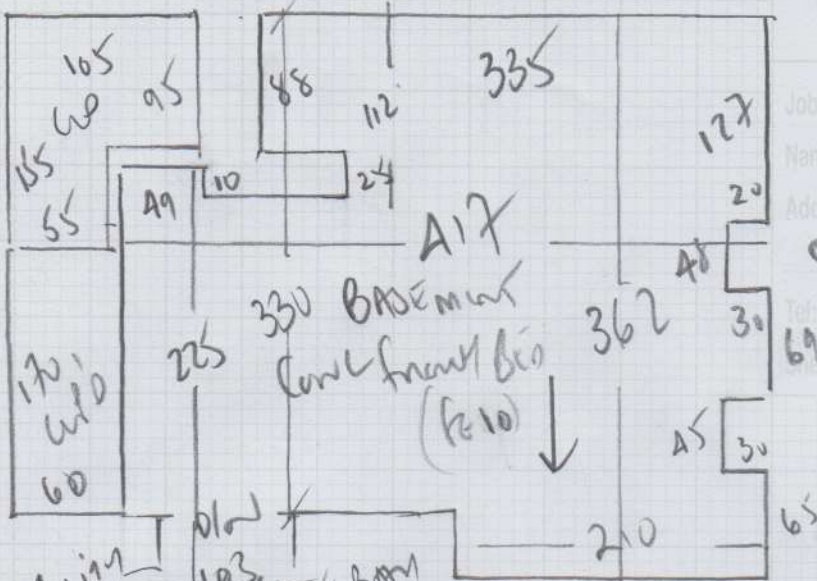

F27670

4th call of 4

Notes for Measure

Estimator: Colin

Mr Rodney Weller, Ground Floor Flat

Date of Measure: Thu, 30 Jul 20

At: 11.00am-12.00

*Adrian Roche*

Site Address:

Ground Floor Flat  
9 Acfold Road

LONDON SW6 2AJ

Customer Address:

Ground Floor Flat  
9 Acfold Road  
LONDON

SW6 2AJ

CONTACT: As customer details

Mobile	Home	Office
07748-621891		N/P

Email:  
rodney.weller@talk21.com

Areas to be done and Description of Measure

Measure Master bedroom HSL (Fitting basemen bed 30/07/20) specify same carpet Hanoi Super Earl Grey for rest of areas

*Fit Man 17/8/20  
2 Men?*

Instructions and Estimators comments

Hanoi Super Earl Grey - Fitting date reserved for Adrian Roche 12/08/20

Must Read!

Customer travelling from Suffolk (on site 11 ish)

Office Ref: F27670

Mr Rodney Weller, Ground Floor Flat

Date of Measure Thu, 30 Jul 20

At 11.00am-12.00

Floor: Wood / Concrete / other                       
 S/edge: Wood/Concrete/No pin/existing (if existing, allow     sticks to supplement where necessary)  
 Sticking Req'd: Yes/No Type: Fastset/Other  
 Underlay: Re-use Existing / New required  
 Type: 42oz Felt / Fomalux / PU Foam / Luxury PU Foam / LowTog / Durafit  
 Doorbars: Alloy / Satin Ali / Polished Ali / Anod / Solid Brass / Chrome / Nisheen Seam/Wood/T/Holds: colour                       
 Door Clearance: OK / Low (advise on quote)  
 Uplift: No / Yes (if "Yes" - what type?) Load here on  
 Furniture: No/Yes (if YES, please specify the following) - 1 man / 2 men (Fitter to get paid) £ 25 total/per room  
 Parking Cost: Free / £ 2.50 per hour  
 Parking Restrictions: (type) / £ Ru660  
 Congestion Zone: No / Yes  
 Access: Easy / Hard / 2 men req'd / Good floor? Basement  
 Runners: Whipping / Binding (if binding, specify type)  
 Tape size: 1 1/2" / 2" / 3" / 5"  
 Style: Top taping / Side binding  
 Stairrods: Type                      Nr                      Size                     

Must Read: Customer travelling from Suffolk (on site 11 ish)