

mrcarpet
 Job No: F27673
 Name: EMMA FARQUHARSON
 Address: 17 HICKMAN HOUSE EAST
 100 CANNON ROAD
 Tel: SW6 3HW
 Sheet: of:

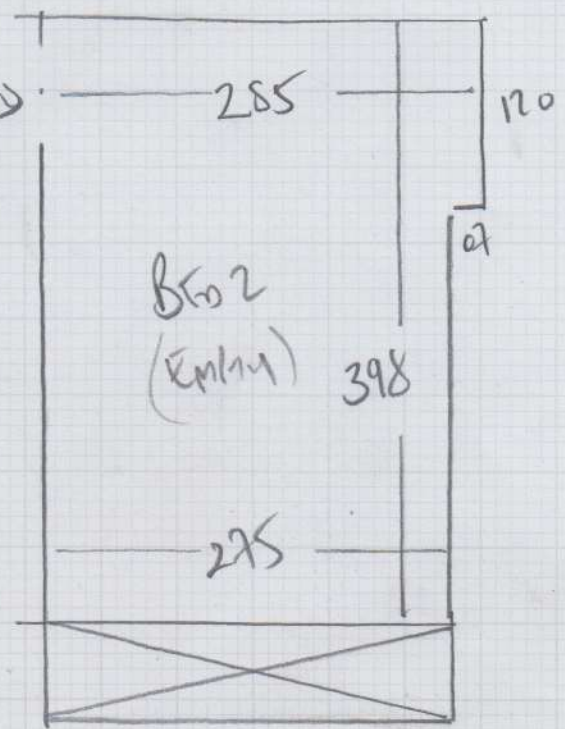
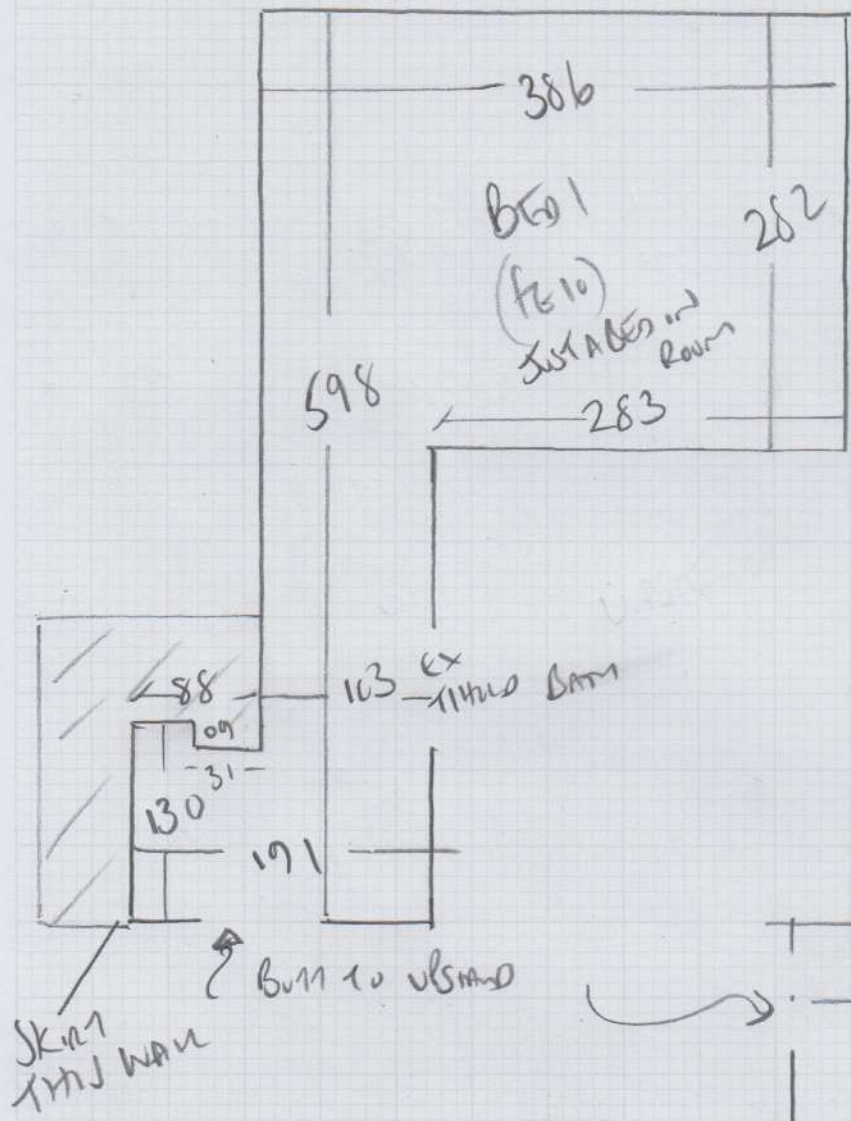

CONCRETE FLOORS
 U/FLOOR HEATING / LOW TOG
 EXISTING SKELCE
 NO DOORBANS REQUIRED
 EXISTING CHROME VESTANDS AT
 DOORWAYS.

F27673

3rd call of 3

Notes for Measure

Estimator: Colin

Mrs E Farquharson, 17 Higham House East

Date of Measure: Sat, 18 Jul 20

At: 8.30am-9.00am

Site Address:

17 Higham House East
100 Carnwath Road

3rd floor

LONDON

SW6 3HW

Customer Address:

25 Lysia Street

LONDON

SW6 6NF

CONTACT: Emma

Mobile

Home

Office

07966-551169

020-7385-9285

N/P

Email:

emma@farquharsons.com

Areas to be done and Description of Measure

2 Bedrooms - York Velvet - colour YOR -235 selected / must be installed by July 31st 2020

Instructions and Estimators comments

Drop keys back to Emma at 25 Lysia Street SW6

Must Read!

Key job (Emma Farquharson has dropped keys in)

Office Ref: F27673

Mrs E Farquharson, 17 Higham House East

Date of Measure Sat, 18 Jul 20

At 8.30am-9.00am

Floor:	Wood / <u>Concrete</u> / other _____
S/edge:	Wood/Concrete/No pin/existing (if existing, allow <u>0</u> sticks to supplement where necessary)
Sticking Req'd:	Yes/ <u>No</u> Type: Fastset/Other
Underlay:	Re-use Existing / New required <i>Underlayment</i>
Type:	42oz Felt / Fomalux / PU Foam / Luxury PU Foam / <u>LowTog</u> / Durafit
Doorbars:	Alloy / Satin Ali / Polished Ali / Anod / Solid Brass / Chrome / Nisheen Seam/Wood/T/Holds: colour <u>USE EXISTING</u>
Door Clearance:	<u>OK</u> Low (advise on quote) <u>CHROME UPGRADES + WOOD THRESHOLDS</u>
Uplift:	No / <u>Yes</u> (if "Yes" - what type?) <u>GREEN VELVET</u>
Furniture:	No/ <u>Yes</u> (if YES, please specify the following) - 1 man / 2 men (Fitter to get paid) £ <u>10</u> total/per room <u>ONLY A DOUBLE BED IN BED 1</u>
Parking Cost:	Free / £ <u>2.50</u> per hour <u>OTHERWISE EMPTY</u>
Parking Restrictions:	(type) / £ <u>RING GO</u>
Congestion Zone:	<u>No</u> / Yes
Access:	Easy / Hard / 2 men req'd / <u>3RD</u> floor? <u>SMALL LIFT</u>
Runners:	<u>X</u> Whipping / Binding (if binding, specify type)
Tape size:	1½" <u>X</u> 2" / 3" / 5"
Style:	Top <u>X</u> taping / Side binding
Stairrods:	Type <u>X</u> _____ Nr _____ Size _____

Must Read: Key job (Emma Farquharson to 0 drop keys in)

Office Ref: F27673