

# 2nd floor flat

mrcarpets  
 Job No: F27676  
 Name: Wilkison  
 Address:  
 Tel:  
 Sheet: of:

- \* Lay tiles Broken band/no stripping
- \* Agree tile direction with cust

Antico Spacia Stone  
Ceramic Eclu 305x457mm  
 = 4 Boxes  
 @ 2.50m<sup>2</sup> = 10m<sup>2</sup>

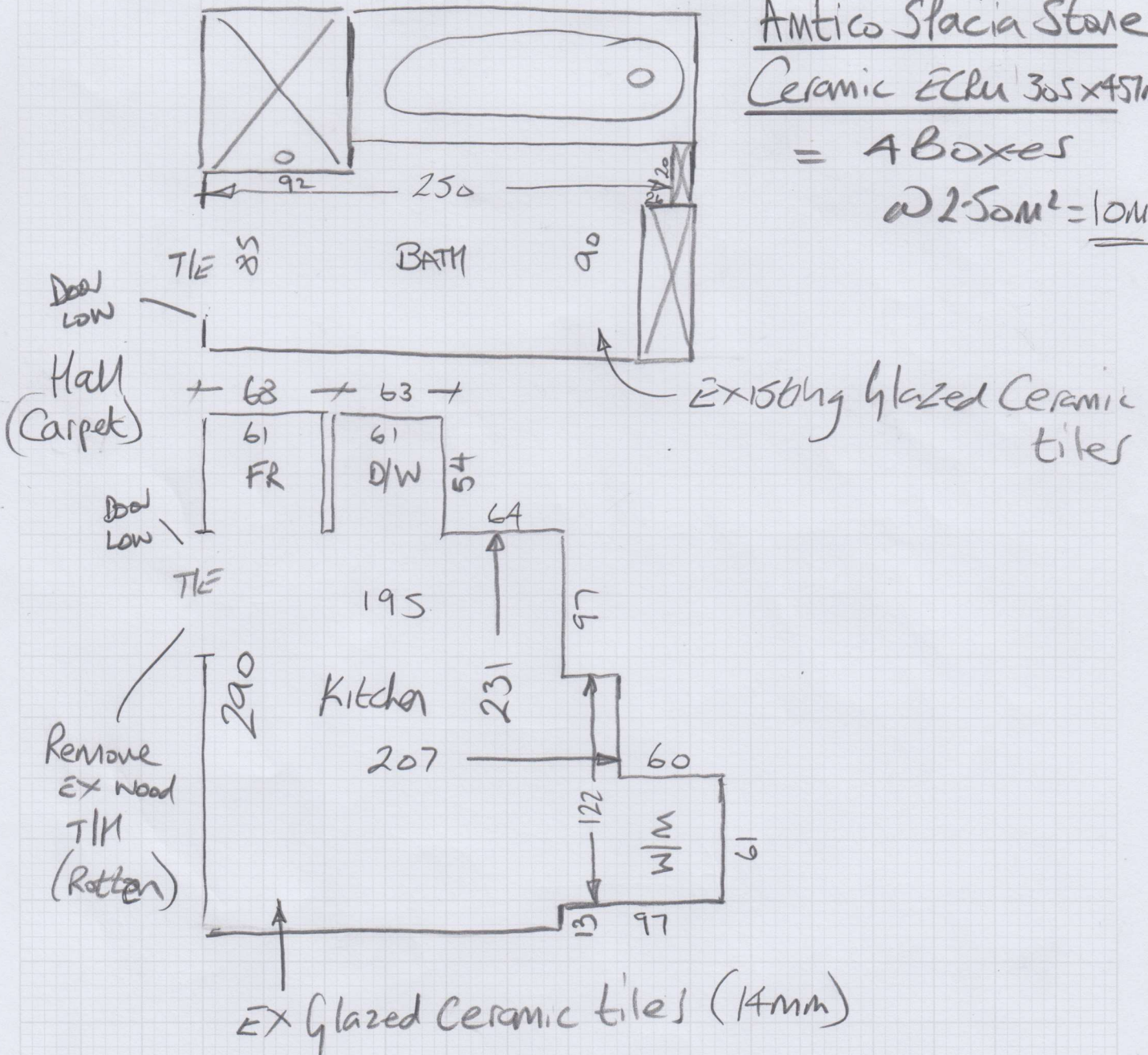

Screed over ex ceramic tiles with ARDITEX NA

F27676

2nd call of 2

Notes for Measure

Estimator: Nigel

Mr Charles Wilkinson, Flat 4

(Flinton Properties)

Date of Measure: Thu, 27 Aug 20

At:

Keys for Fulham

Site Address:

Flat 4  
47 Marloes Road

LONDON W8 6LA

CONTACT: As customer details

Mobile

Home

Office

01264-810315

N/P

Customer Address:

White House Farm  
East Grimstead  
SALISBURY

SP5 3RT

Email:

info@terrafirmatiles.co.uk

Areas to be done and Description of Measure

Kitchen and bathroom Amtico Spacia design to confirm.

Wood as stone?

Stone Ceramic ECRU 305MMx457mm  
laid Broken Band / No stripping.

Instructions and Estimators comments

Advise re fitting to existing subfloor

Must Read!

Key in Fulham Store carpet already on order (F27MS)

Office Ref: F27676

Mr Charles Wilkinson, Flat 4

Date of Measure Thu, 27 Aug 20

At

Floor:  Wood / Concrete / other with Glazed Ceramic tiles (1mm) laid over plywood

S/edge: Wood/Concrete/No pin/existing (if existing, allow \_\_\_ sticks to supplement where necessary)

Sticking Req'd: Yes/No Type: Fastset/Other

Underlay: Re-use Existing / New required ARDFEX NA Screed

Type: 42oz Felt / Fomalux / PU Foam / Luxury PU Foam / LowTog / Durafit

Doorbars: Alloy / Satin Ali / Polished Ali / Anod / Solid Brass / Chrome / Nisheen Seam/Wood/T/Holds: colour \_\_\_\_\_

Door Clearance: OK /  Low (advise on quote)

Uplift:  No / Yes (if "Yes" - what type?) Screed over top of EX Glazed Ceramic tiles

Furniture: No/Yes (if YES, please specify the following) - 1 man / 2 men (Fitter to get paid) £\_\_\_\_\_ total/per room 3 Appliances + 1 small table

Parking Cost: Free / £ 5.25 per hour

Parking Restrictions: (type) / £ P&D in Scarsdale Villas - Round the Corner

Congestion Zone:  No / Yes

Access: Easy /  Hard / 2 men req'd / 2nd floor?

Runners: Whipping / Binding (if binding, specify type)

Tape size: 1½" / 2" / 3" / 5"

Style: Top taping / Side binding

Stairrods: Type \_\_\_\_\_ Nr \_\_\_\_\_ Size \_\_\_\_\_

Must Read: Key in Fulham Store carpet already on order