

REEVES

LOUNGE 4.80 x 4m

PLAN ① 3.10 x 4m

BEDROOM 4.10 x 4m

(TURN @ 90° TO LAND IF TOO TIGHT TO RUN IN SAME DIRECTION AS HALL)

12.00 x 4m

48m²

REEVES

BOTH ROOM

- BED
- WOOD FLOOR
- W/D CPT
- EX S/E
- M/F UNIT

- LOUNGE
- WOOD FLOOR
- W/D CPT
- EX S/E
- M/F UNIT

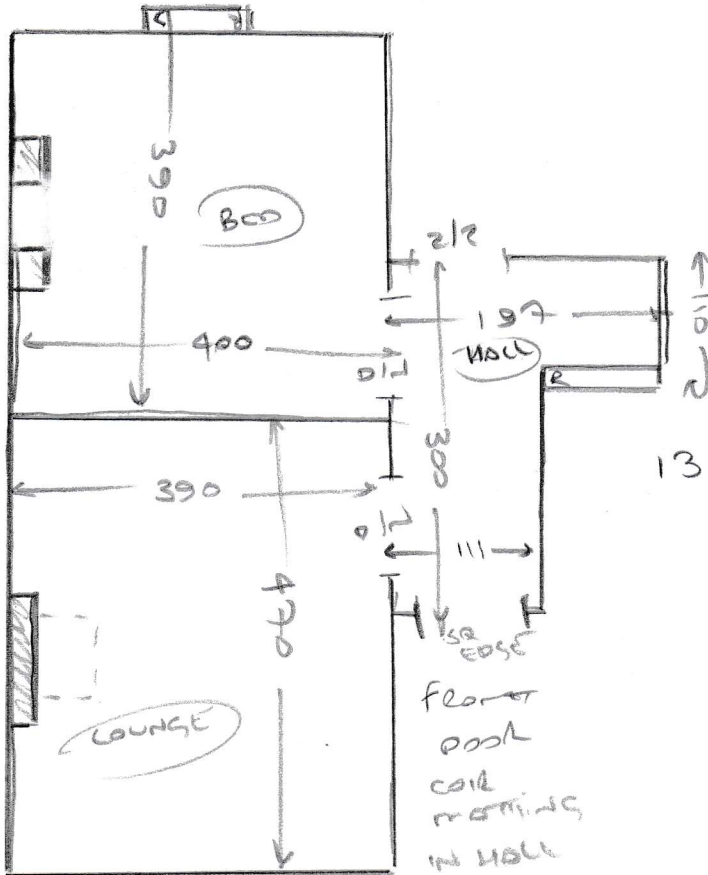

13 e 43 73

HALL + STAIRS

- WOOD FLOOR
- W/D CPT
- EX S/E

NOTE: POEK ON METERS
OUTSIDE VIA RINGO.
fe. 50 PLH