

Job No: F27683  
 Name: MANIS  
 Address: 38 HUNDEN ROAD  
 SW6 5EE  
 Tel:  
 Sheet: of

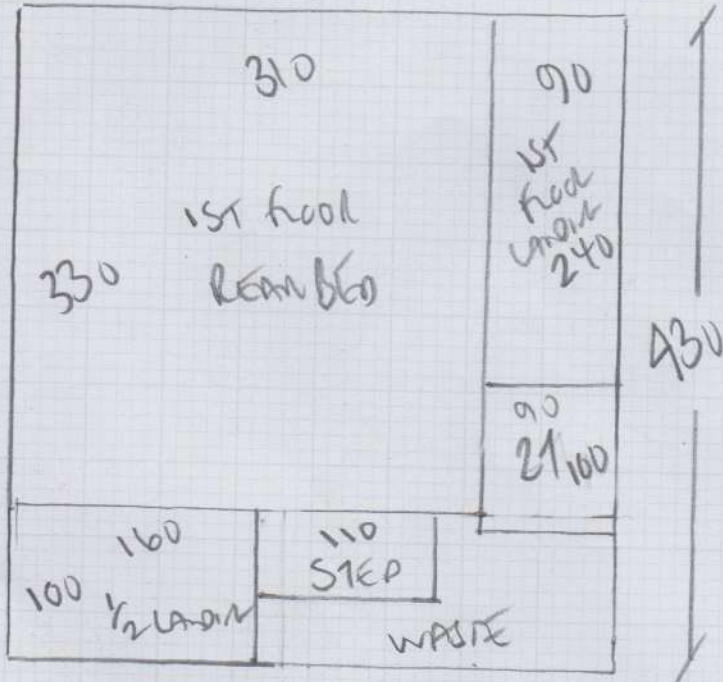

2 Bedrooms  
 1st floor landing 1/2 landing  
 + 3 STAIRS

Rain Water  
 Colours 639/14

Room 430 x 400  
 from 600 360 x 400  
790 x 400

31.60m<sup>2</sup>

Job No: F27683  
 Name: MANU K  
 Address: 38 HINDEN ROAD  
 SW6 5EE

Tel: \_\_\_\_\_  
 Sheet: \_\_\_\_\_ of \_\_\_\_\_

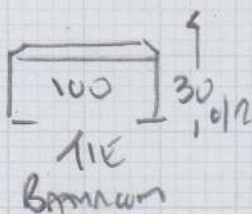
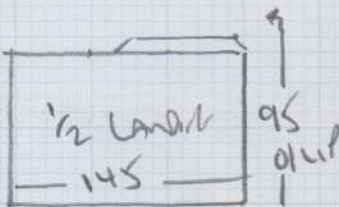
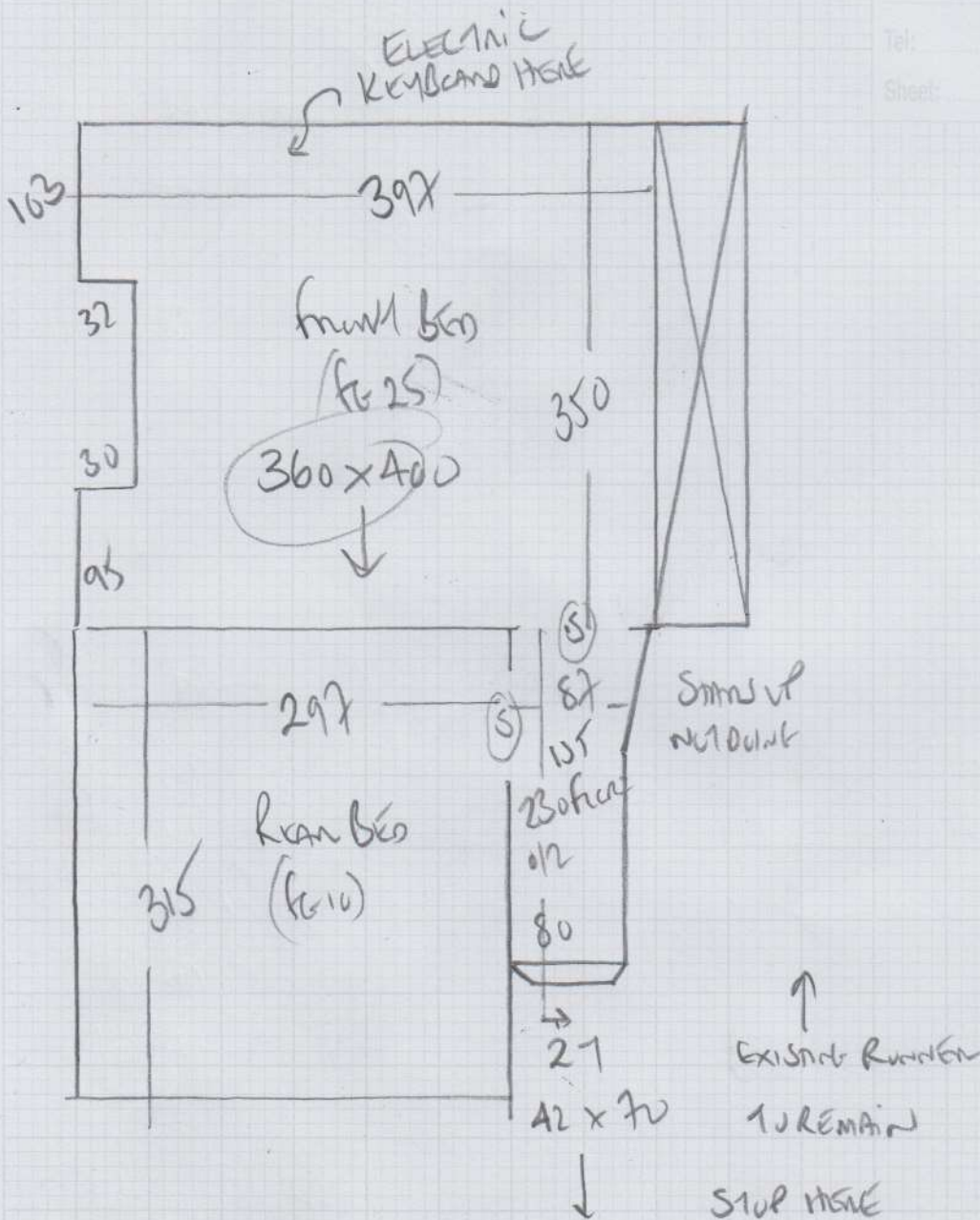

F27683

2nd call of 4

Notes for Measure

Estimator: Colin

Hanna Mang, 38 Horder Road

Date of Measure: Sat, 25 Jul 20

At: TBC

9.30 - 10.30

Site Address:  
38 Horder Road

Customer Address:

38 Horder Road  
Fulham  
LONDON

SW6 5EE

LONDON SW6 5EE

CONTACT: As customer details

Mobile	Home	Office
07769-705388	07799-387840	N/P

Email:  
hanna.tao@gmail.com

Areas to be done and Description of Measure

Measure 1st floor landing & 2 bedrooms

STAIRS - PATCH UP MISSING SQUARE  
CUSTOMER HAS OWN CARPET -  
PAY FITTER DIRECT FOR THIS JOB!

EX CARPET W  
Hanna Mang  
G. Mang  
MANG  
SW6 5EE

Instructions and Estimators comments

Oasis 242 (7.10m x 4m reserved) FR5529 - if not enough Plain Loop 639/14 sample sent

MATCH TO LATE STAIN CARPET FITTED BY MR LANGLE  
A/P HAMILTON Carol BUTENUT - WAS QUARANTINE STOCK  
ON F 25283 7/11/16

Must Read!

Please call Friday PM with approx ETA

Office Ref: F27683

Hanna Mang, 38 Horder Road

Date of Measure Sat, 25 Jul 20

At TBC

**Floor:**  Wood / Concrete / other 11/Scam Down on floorboards

**S/edge:**  Wood/Concrete/No pin/existing (if existing, allow 3 sticks to supplement where necessary)

**Sticking Req'd:** Yes/ No Type: Fastset/Other

**Underlay:** Re-use Existing /  New required

**Type:** 42oz Felt / Fomalux / PU Foam /  Luxury PU Foam / LowTog / Durafit

**Doorbars:** Alloy / Satin Ali / Polished Ali / Anod / Solid Brass / Chrome / Nisheen  
 Seam/Wood/T/Holds: colour SEAM DOWNWAYS AS EXISTING!

**Door Clearance:**  OK /  Low (advise on quote)

**Uplift:** No /  Yes (if "Yes" - what type?) NATURE COMPANIONS 'BUCC' ON PUFOAM

**Furniture:** No/ Yes (if YES, please specify the following) - 1 man / 2 men (Fitter to get paid) £ 25 total/per room

**Parking Cost:** Free / £ 250 per hour

**Parking Restrictions:** (type) / £ first 60

**Congestion Zone:**  No / Yes

**Access:**  Easy / Hard / 2 men req'd / 1st floor?

**Runners:**  Whipping / Binding (if binding, specify type)

**Tape size:** 1 1/2" / 2" / 3" / 5"

**Style:**  Top taping / Side binding

**Stairrods:** Type ✓ \_\_\_\_\_ Nr \_\_\_\_\_ Size \_\_\_\_\_

Must Read: Please call Friday PM with approx ETA

Office Ref: F27683