

Job No: F27684
 Name: Gilbert

Address:

Tel: (1 of 3)

Sheet: of:

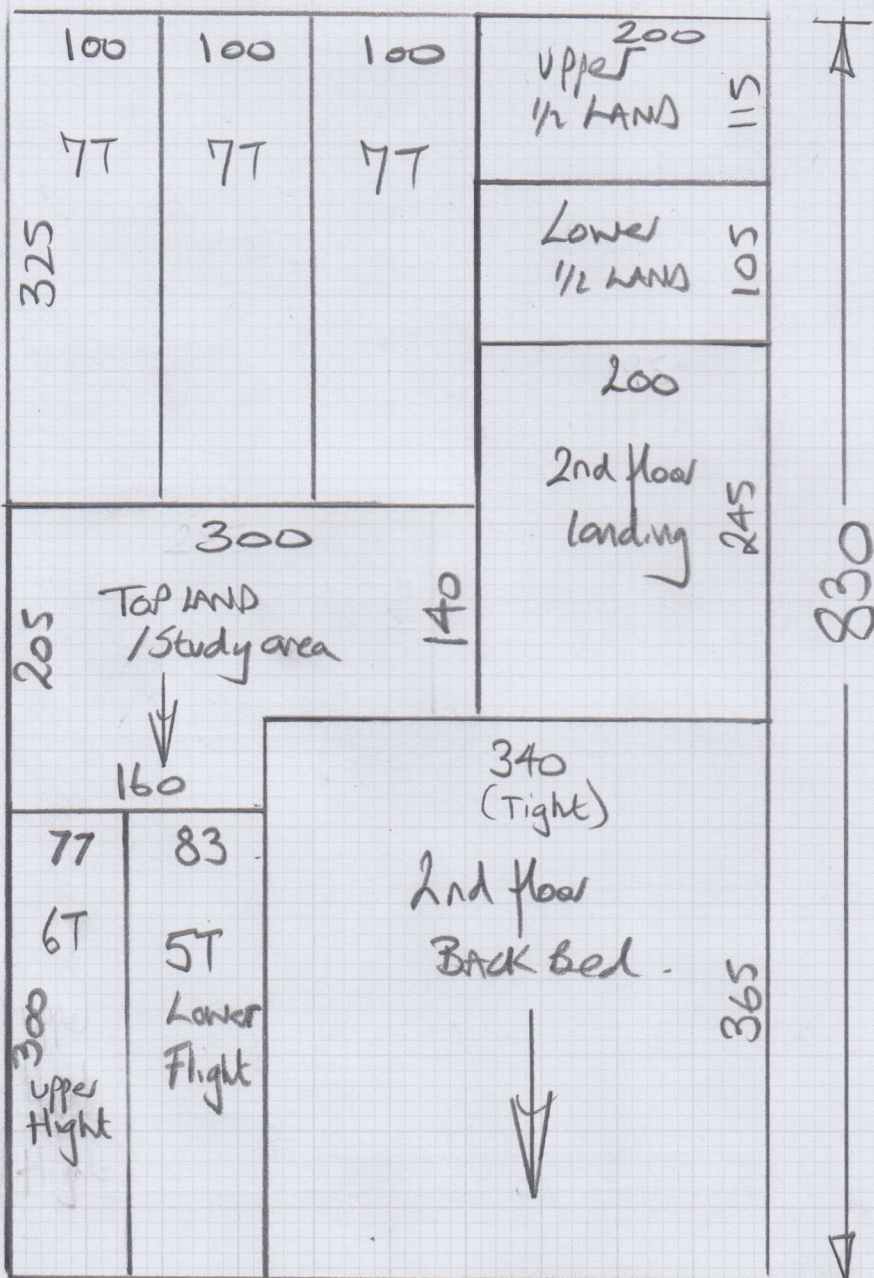

2nd floor front Bed 395x500

Cut Plan 830x500

$$12.25 \times 500 = \underline{\underline{61.25m^2}}$$

$$v/LAy = 57m^2$$

Job No: F27684
Name: Gilbert.
Address:
Tel:
Sheet: of:

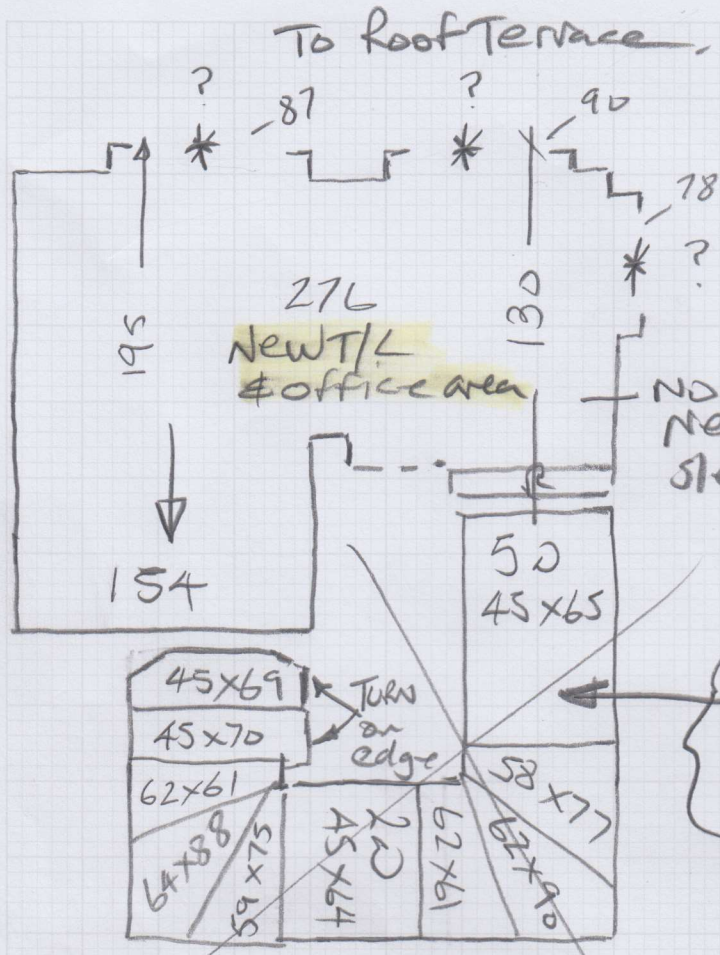

* No Doors fitted yet
Just boarded with plywood

Not these stairs
To remain as wood

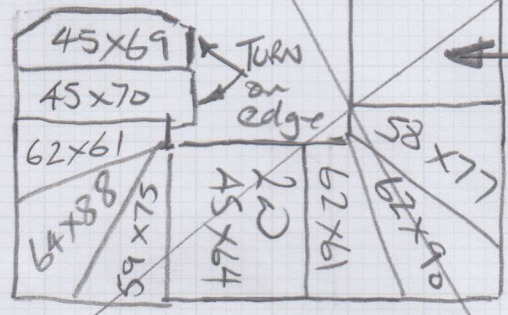

Not this landing
To remain as wood.

Tiled ENT lobby
Here

No stringer on one side
Advise Re-paint Damage
a quote

Front

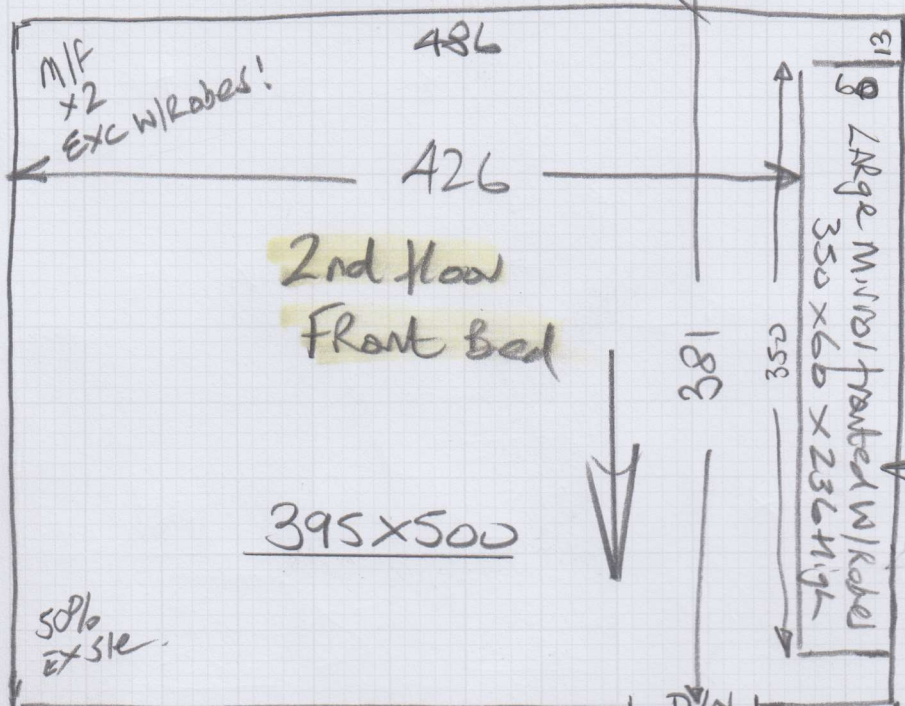

mrcarpet
 Job No: F27634
 Name: Gilbert
 Address: _____
 Tel: _____
 Sheet: _____ of _____

F27634
Gilbert

Fit A Land Large Mirror framed Wardrobe

(Mirrored doors should be removed before fitting)

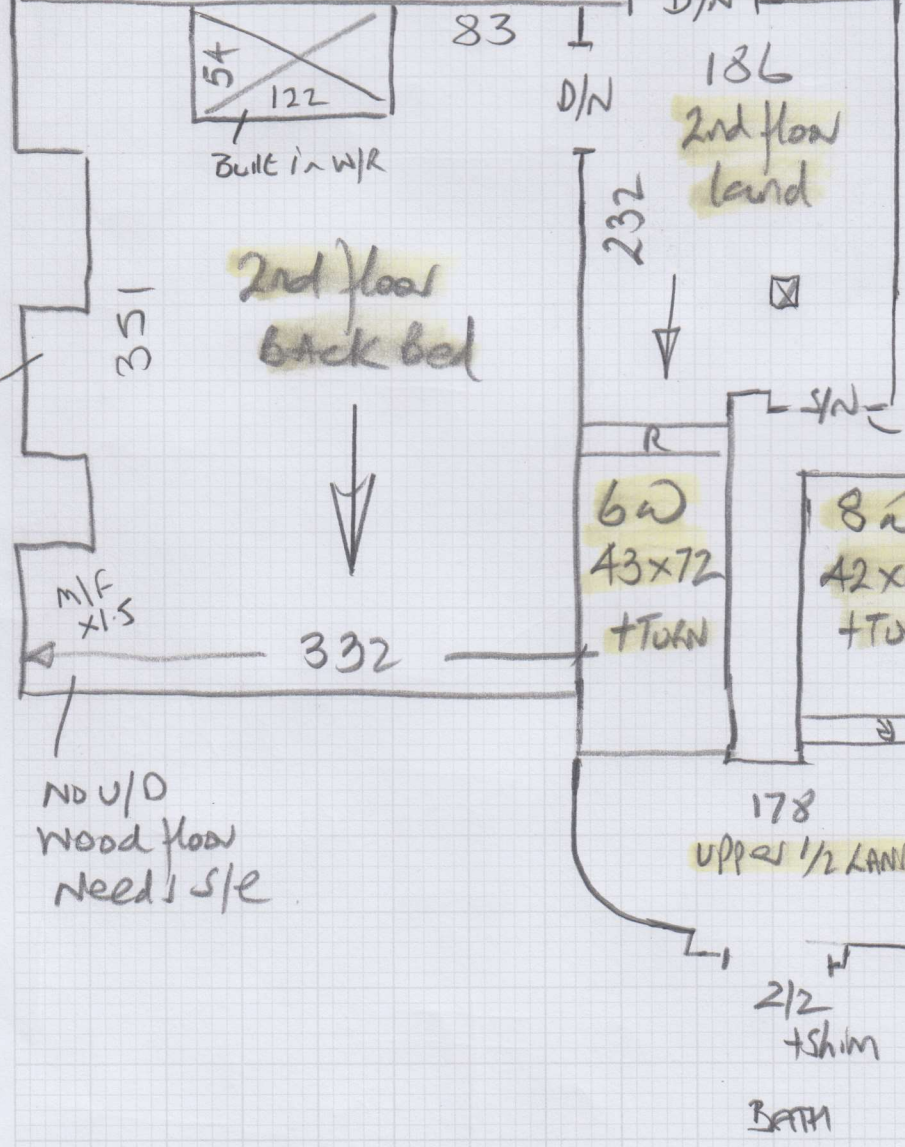

CONC Slab.

NO U/O Wood floor Need s/e

EX STE

BATH

F27684

1st call of 3

Notes for Measure

Estimator: Nigel

Jade Gilbert, 284 Lillie Road

Date of Measure: Wed, 29 Jul 20

At: TBC

Jan Keys

Site Address:
284 Lillie Road

Customer Address:
284 Lillie Road
Entrance in Humbolt RD
LONDON SW6 7PX

LONDON SW6 7PX

CONTACT: As customer details

Mobile	Home	Office
07946-134139	N/P	N/P

Email: drumandjade@gmail.com

07787 118164 Drummond

Areas to be done and Description of Measure

Measure stairs / landings & 2 x top floor bedrooms (property is a Flat)

Key code 4014

Wrong No?

System update ✓

07496-134139 Jade

Left message 4/8 2 Midday

Instructions and Estimators comments

Cotswold Rib / Finelooop & Plain Loop (samples sent)

Quote for these options

Flat is above M. Charpentier Antiques

Must Read!

Please call Jade on Tuesday PM with approx time

Office Ref: F27684

Jade Gilbert, 284 Lillie Road

Date of Measure Wed, 29 Jul 20

At TBC

Floor: Wood / Concrete / other _____

S/edge: Wood / Concrete / No pin / Some existing (if existing, allow ___ sticks to supplement where necessary)

Sticking Req'd: Yes/No Type: Fastset/Other

Underlay: Re-use Existing / New required

Type: 42oz Felt / Fomalux / PU Foam / Luxury PU Foam / LowTog / Durafit
Door handles are Black.

Doorbars: Alloy / Satin Ali / Polished Ali / Anod / Solid Brass / Chrome / Nisheen
Seam/Wood/T/Holds: colour _____

Door Clearance: OK / Low (advise on quote)

Uplift: No / Yes (if "Yes" - what type?) Some cream

Furniture: No/Yes (if YES, please specify the following) - 1 man / 2 men (Fitter to get paid) £ 20 total/per room

Parking Cost: Free / £ 270 per hour

Parking Restrictions: (type) / £ P&D

Congestion Zone: No / Yes

Access: Easy / Hard / 2 men req'd / 1st+2nd floor? Portage x1

Runners: Whipping / Binding (if binding, specify type)

Tape size: 1½" / 2" / 3" / 5"

Style: Top taping / Side binding

Stairrods: Type _____ Nr _____ Size _____

Must Read: Please call Jade on Tuesday PM with approx time

Office Ref: F27684