

Job No: F27691  
 Name: Banks  
 Address: 44 EUBANK ST  
 SW6 6EZ  
 Tel:  
 Sheet: of:

Tot hms 2 BEOS + hollam  
Wt hms RAN BES  
 830 BEETLE W ROOM  
STAIR + LANDINGS

Plan 1 830 x 500  
 Plan 2 360 x 500  
 Plan 3 640 x 500  
1830 x 500

91500

Room 885 x 400  
 354000

360 Total 126.90m<sup>2</sup>

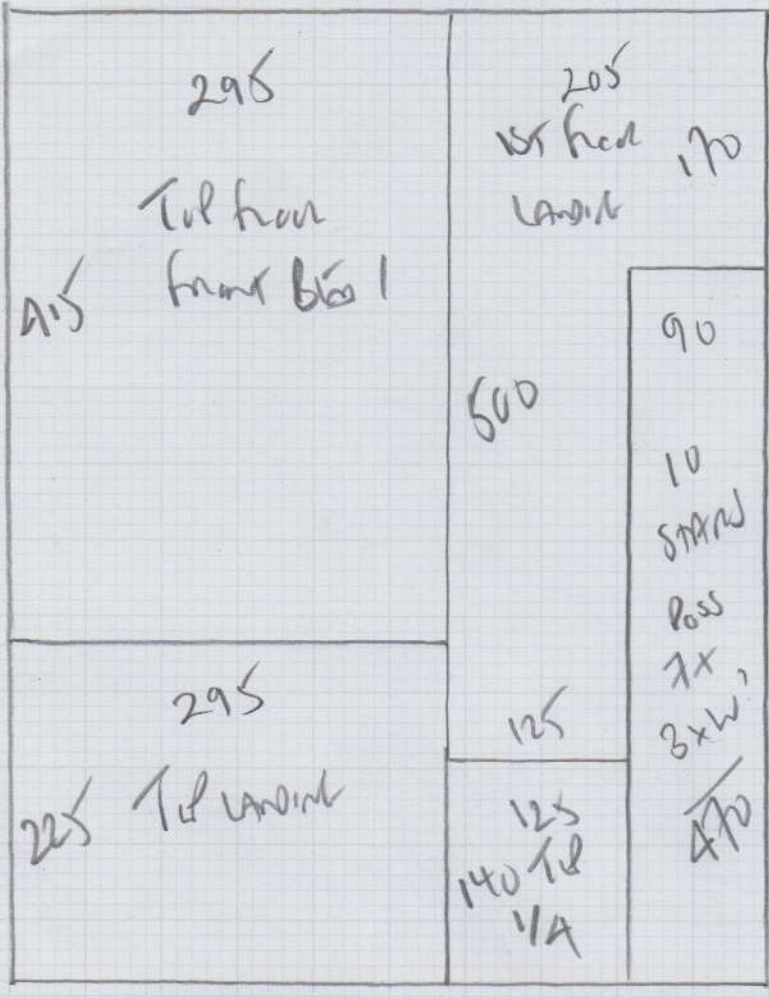

Job No: F27671  
 Name: BARNES  
 Address: 44 KINGSBURY ST  
 SW6 4EZ  
 Tel:  
 Sheet: of:

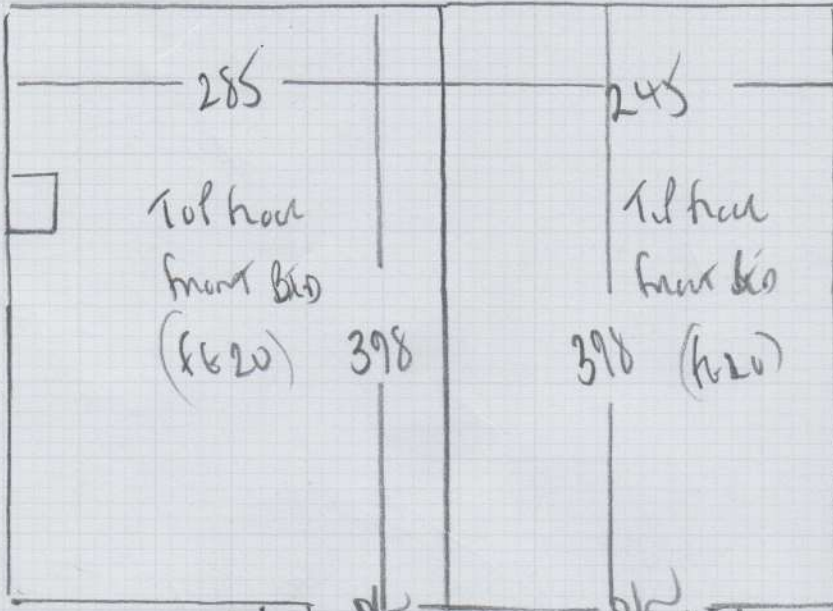

Job No: F27691  
 Name: BARNES  
 Address: 44 ELLINGBY ST  
 SW6 6EZ  
 Tel:  
 Sheet: of:

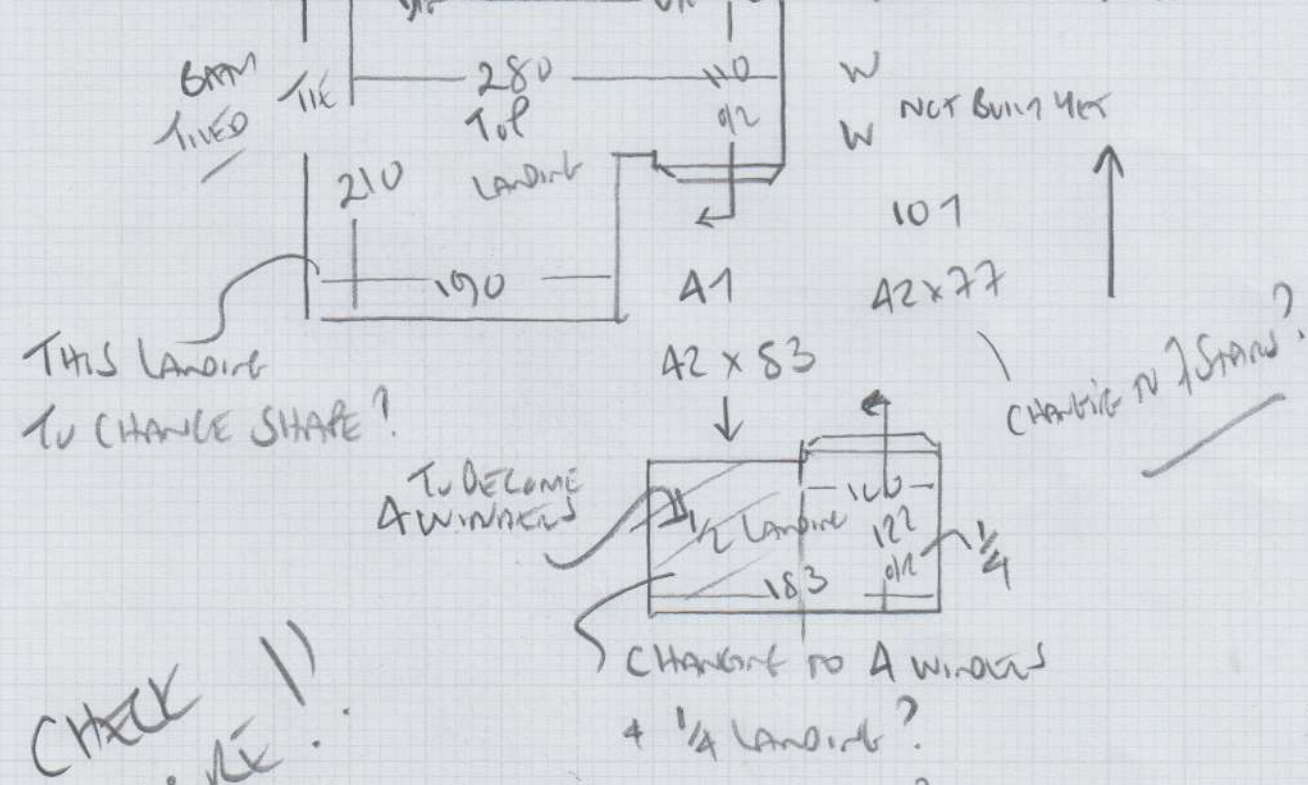

**CHECK MEASURE!!**

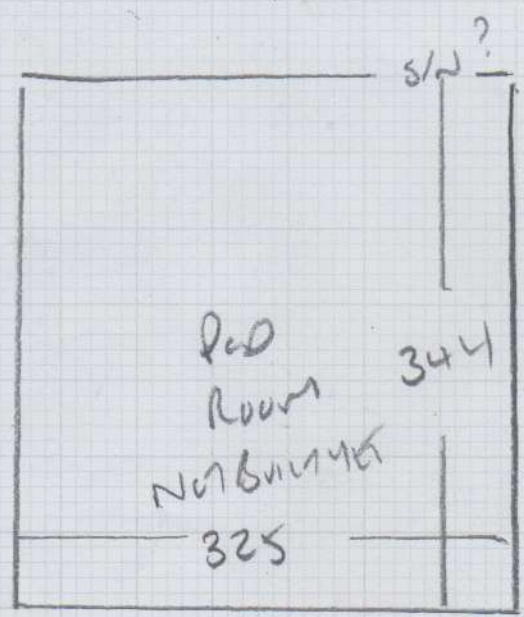

Job No: F27691  
 Name: BARNES  
 Address: 44 Ewenby St  
 SW6 6EZ  
 Tel:  
 Sheet: of:

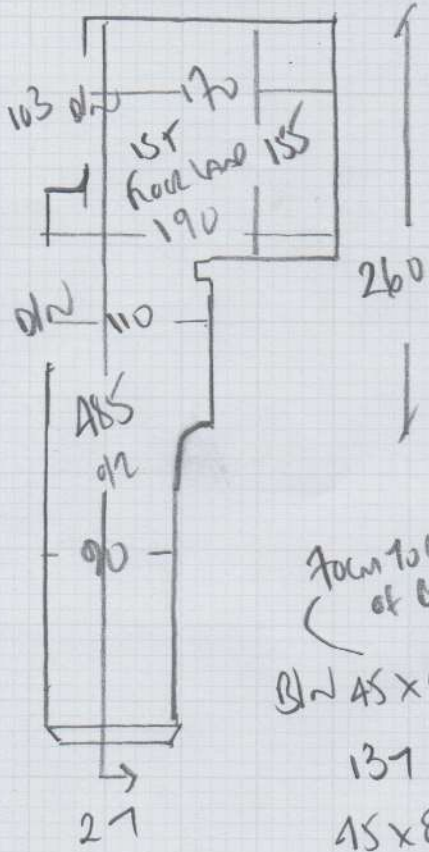

Form to curve of base  
 Bl 45x95  
 137  
 45x80  
 60cm  
 whipped  
 runner  
 fit into existing brass  
 rods + eyes.  
 Ball end form rods

42x80  
 Case cover  
 RUBER

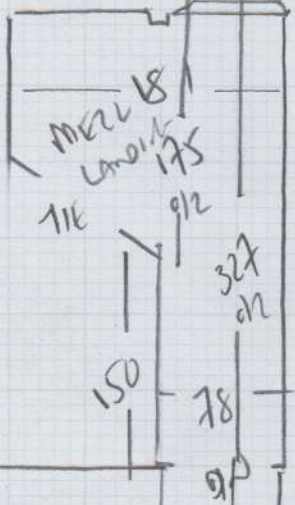

CHECK  
 MEASURE!!

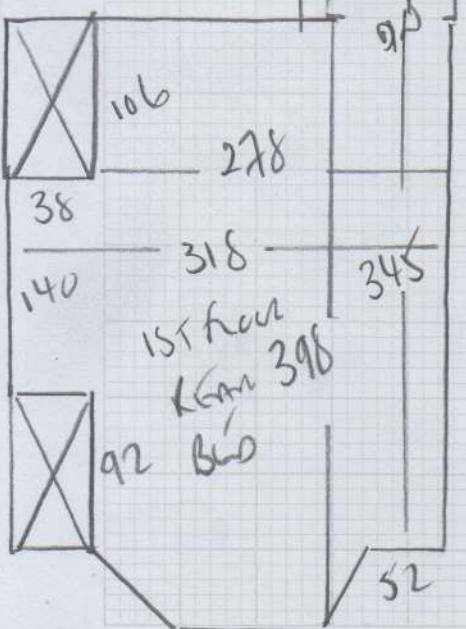

Job No: F27691  
Name: BARNES  
Address: 44 ELLINGHAM  
SW6 6EZ

Tel: \_\_\_\_\_  
Sheet: \_\_\_\_\_ of: \_\_\_\_\_

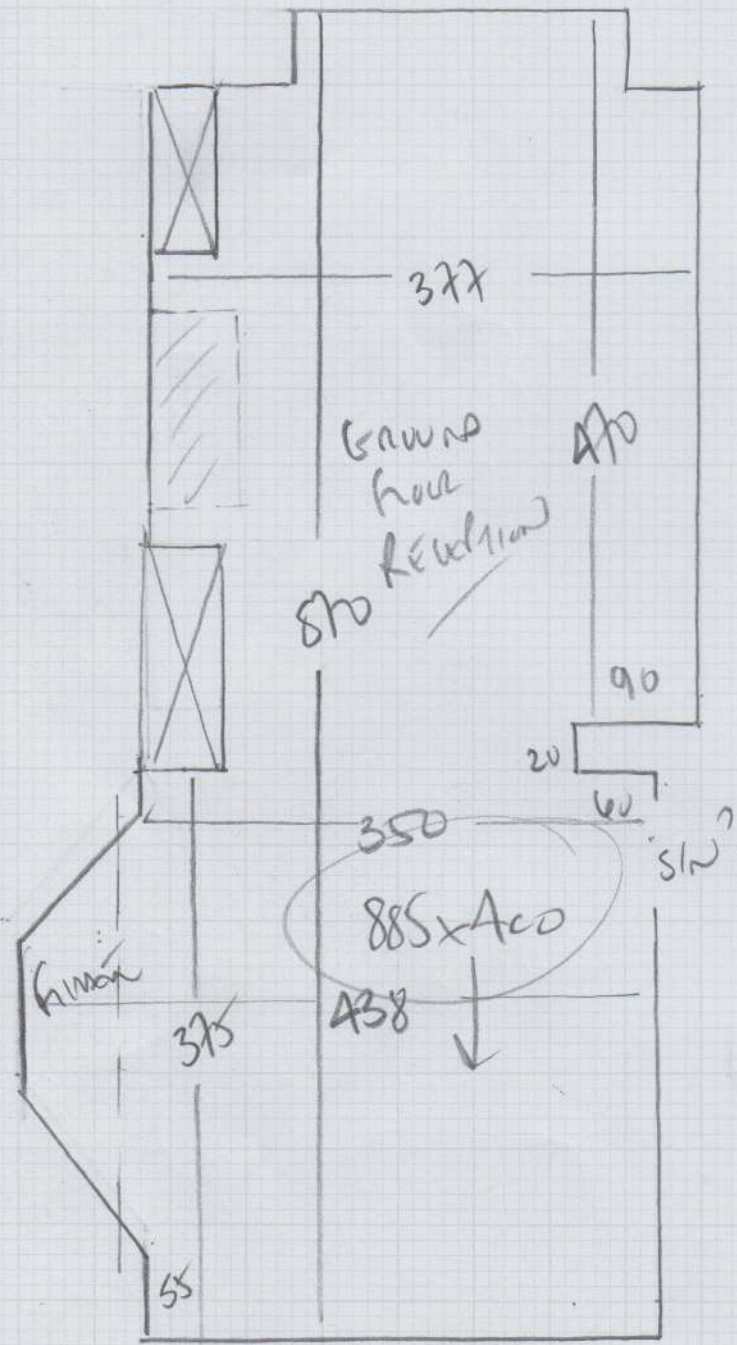

CHECK !!  
MEASURE !!

F27691

3rd call of 3

Notes for Measure

Estimator: Colin

Mike & Julia Barnes, 44 Ellerby Street

Date of Measure: Thu, 30 Jul 20

At: TBC

10:30AM - 11AM

Site Address:  
44 Ellerby Street

Customer Address:  
44 Ellerby Street

LONDON SW6 6EZ

LONDON SW6 6EZ

CONTACT: As customer details

Mobile	Home	Office
07484-284233	07802-973888	N/P

Email:  
juliac.barnes@me.com

Areas to be done and Description of Measure

Measure stairs / landings / reception room / 1st floor back bedroom / pod room & 2 x top floor bedrooms (quote bedrooms sep)

MUST CHECK MEASURE

Pod Room NOT BUILT YET

TOP STAIRS + LANDINGS

TO CHANGE CONFIGURATION

Instructions and Estimators comments

Cotswold Rib Bourton (10mm PU Foam)

Bar panel frame  
above!!

Must Read!

Please call Julia on 07484-284233 with approx ETA

Office Ref: F27691

Mike & Julia Barnes, 44 Ellerby Street

Date of Measure Thu, 30 Jul 20

At TBC

Floor: Wood / Concrete / other \_\_\_\_\_

S/edge: Wood/Concrete/No pin/existing (if existing, allow \_\_\_ sticks to supplement where necessary)

Sticking Req'd: Yes/No Type: Fastset/Other

Underlay: Re-use Existing / New required *Rooms + S/L* *Runners*

Type: 42oz Felt / Fomalux / PU Foam / Luxury PU Foam / LowTog / Durafit

Doorbars: Alloy / Satin Ali / Polished Ali / Anod / Solid Brass / Chrome / Nisheen  
Seam/Wood/T/Holds: colour \_\_\_\_\_

Door Clearance: OK / Low (advise on quote)

Uplift: No / Yes (if "Yes" - what type?) \_\_\_\_\_

Furniture: No/Yes (if YES, please specify the following) - 1 man / 2 men (Fitter to get paid) £ 20 total/per room *RECEPTION ROOM STACKS!!*

Parking Cost: Free / £ 250 per hour *BEST USED AS TEMPORARY KITCHEN*

Parking Restrictions: (type) / £ Rink 60

Congestion Zone: No / Yes

Access: Easy / Hard / 2 men req'd / 1st floor? *FIT ROOM WITH CO*

Runners: Whipping / Binding (if binding, specify type) *Runners 12TD*

Tape size: 1 1/2" / 2" / 3" / 5" *EXISTING REAS + CLAVES*

Style: Top taping / Side binding

Stairrods: Type \_\_\_\_\_ Nr \_\_\_\_\_ Size \_\_\_\_\_

Must Read: Please call Julia on 07484-284233 with approx ETA

Office Ref: F27691