

WOOD FRAM
 SLIPPER VALVES
 ON HEAT TOW
 RUBBER UNDERLAY
 USE CASING
 V/LAM + STAIR

mrcarpet
 Job No: F 27705
 Name: KAREN MAZE Interiors
 Address: 45 HAMMERSMITH GARDENS
 W6 ONE
 Sheet: of:

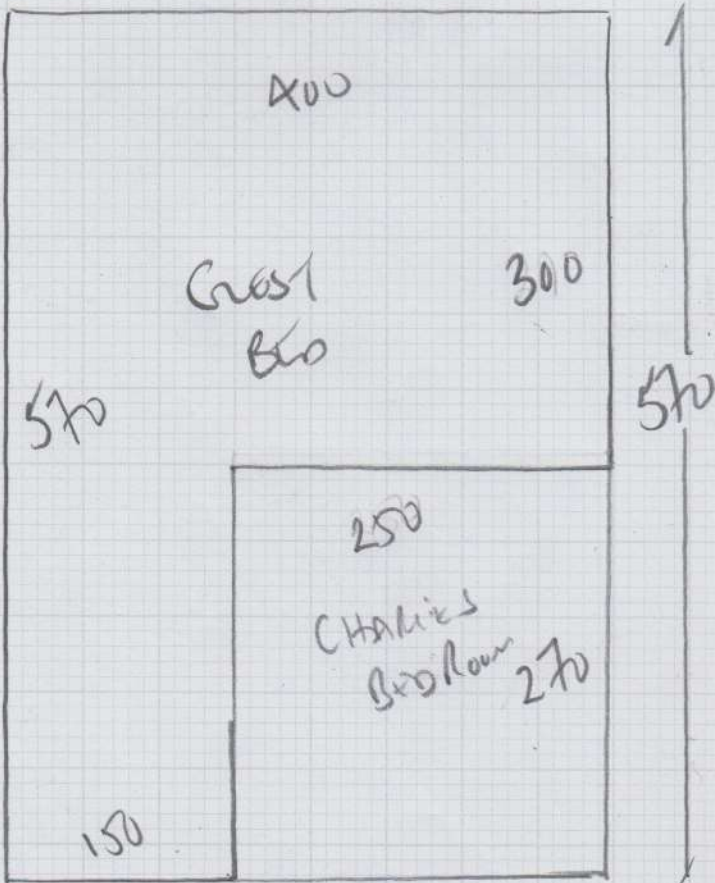
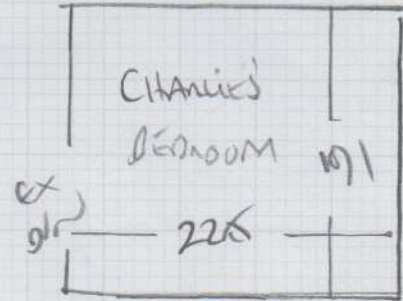

CARMOUCHE VELVET
 'REGAL' QUALITY
 COLORED CANVAS

F27705

3rd call of 3

Notes for Measure

Estimator: Colin

Karen Maize Interiors, 45 Hammersmith Grove

Date of Measure: Fri, 7 Aug 20

At: TBC *DAVID ATKINSON DRIVE* *PARK ON*

Site Address:
45 Hammersmith Grove

Customer Address:
45 Hammersmith Grove *9.30 - 10AM*

LONDON W6 ONE

LONDON W6 ONE

CONTACT: Karen Atkinson

| | | |
|--------------|---------------|--------|
| Mobile | Home | Office |
| 07812-745780 | 020-7286-7118 | |

Email:
mazekaren@googlemail.com

Areas to be done and Description of Measure

Measure Son's bedroom (can of emulsion spilt on it) F20142 - 2008

Instructions and Estimators comments

Match up to existing

Must Read!

Please call David (07766-541539) on Thurs PM

Office Ref: F27705

Karen Maize Interiors, 45 Hammersmith Grove

Date of Measure Fri, 7 Aug 20

At TBC

Floor: Wood / Concrete / other _____

S/edge: Wood/Concrete/No pin/existing (if existing, allow ___ sticks to supplement where necessary)

Sticking Req'd: Yes/ No Type: Fastset/Other

Underlay: Re-use Existing / New required *Heatflow*

Type: 42oz Felt / Fomalux / PU Foam / Luxury PU Foam / LowTog / Durafit

Doorbars: Alloy / Satin Ali / Polished Ali / Anod / Solid Brass / Chrome / Nisheen Seam/Wood/T/Holds: colour _____ *USE EXISTING*

Door Clearance: OK / Low (advise on quote)

Uplift: No / Yes (if "Yes" - what type?) *CARTONATE VELVET 'REGAL' COLOUR CANVAS*

Furniture: No/ Yes (if YES, please specify the following) - 1 man / 2 men (Fitter to get paid) £ *30* total/per room

Parking Cost: Free / £ _____ per hour

Parking Restrictions: (type) / £ *ON DRIVEWAY - WITH PERMISSION ELECTRIC GATES*

Congestion Zone: No / Yes

Access: Easy / Hard / 2 men req'd / *1st* floor?

Runners: Whipping / Binding (if binding, specify type)

Tape size: 1 1/2" / 2" / 3" / 5"

Style: Top taping / Side binding

Stairrods: Type _____ Nr _____ Size _____

Must Read: Please call David (07766-541539) on Thurs PM