

Job No: F27711  
 Name: PEACHEY  
 Address: 40 ALANWAY ST  
 SWIV AKA

3 BENS STRAIL LANDING

SLANE 1W1'SU  
 COLOUR 5027

RAW 1080 x 500  
 TUP BED 420 x 500  
 2nd floor 445 x 500  
 FRONT

---

1945 x 500

97.25 m<sup>2</sup>

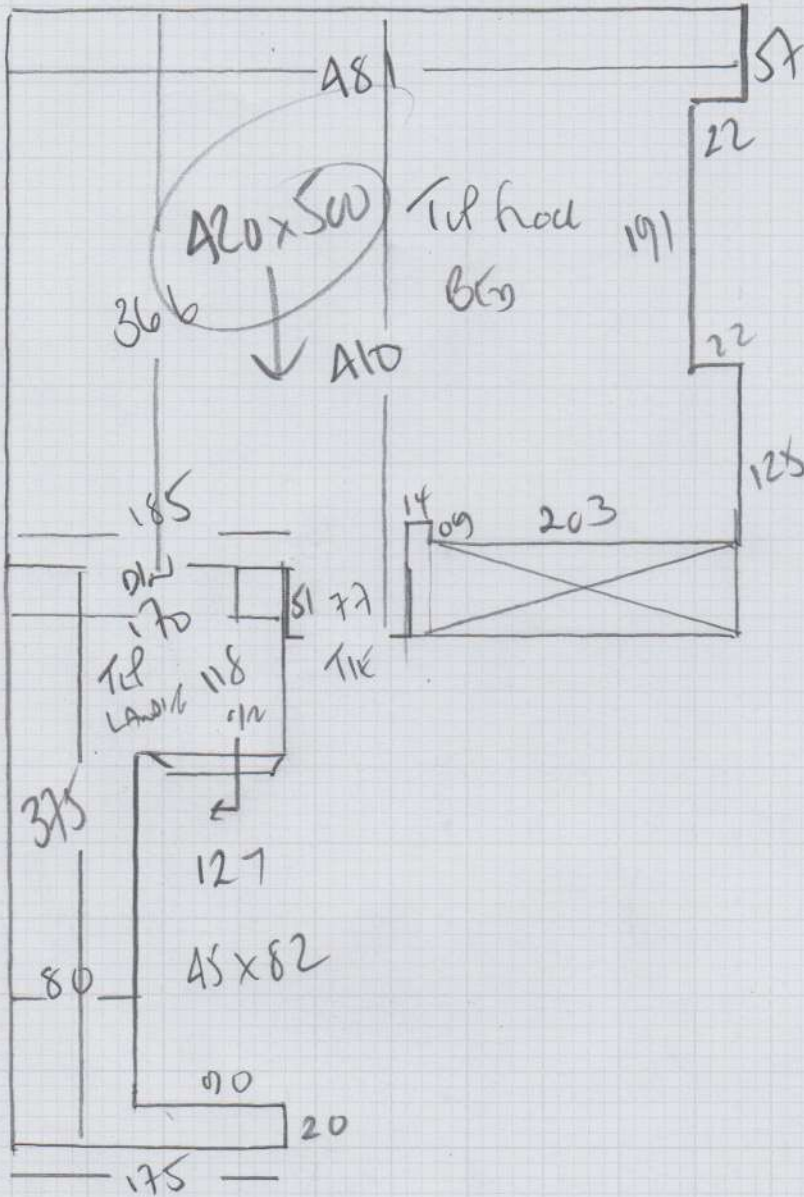

mrcarpet  
 Job No: F27711  
 Name: PEACHEY  
 Address: 40 ADELAIDE ST  
 SWIV 4EA  
 Tel:  
 Sheet: of:

Job No: F27711  
 Name: PEACHEN  
 Address: 40 ALDENKIN ST  
 SWIV 4EA  
 Tel: \_\_\_\_\_  
 Sheet: \_\_\_\_\_ of: \_\_\_\_\_

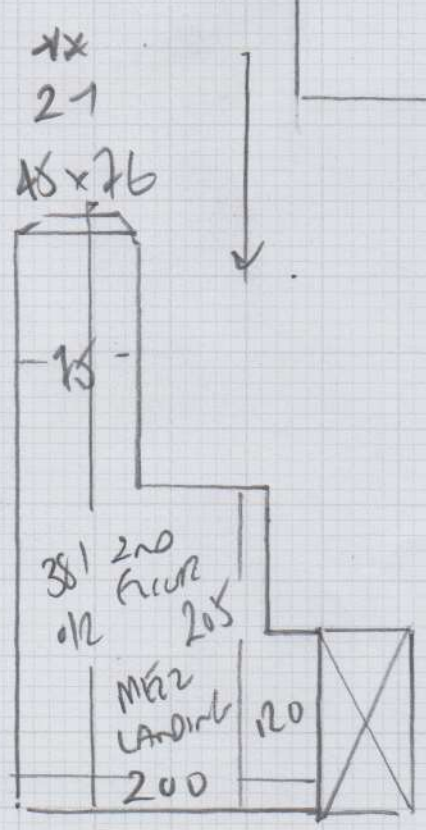
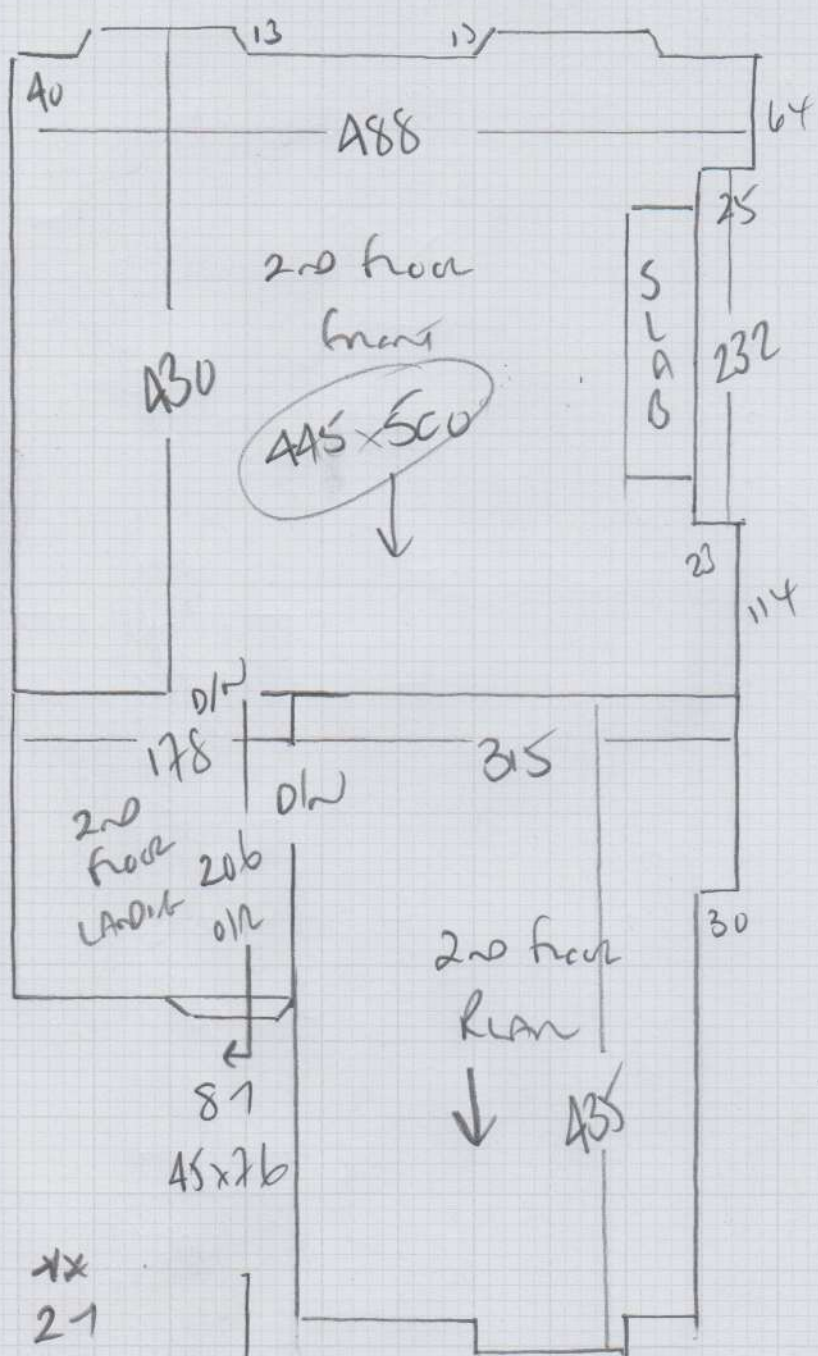

STOP HERE  
 NR front Landing

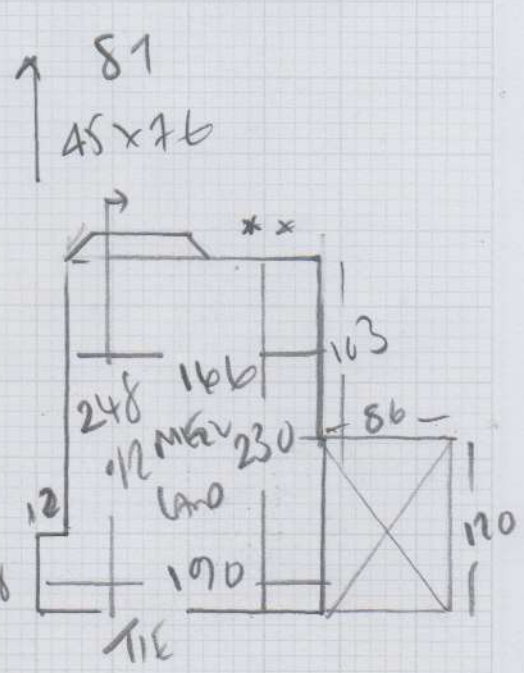

Alexa Peachey, 40 Alderney Street

Date of Measure: Mon, 10 Aug 20

At: TBC

Site Address:  
40 Alderney Street

Customer Address:  
40 Alderney Street

LONDON SW1V 4EA

LONDON SW1V 4EA

CONTACT: As customer details

Mobile	Home	Office
07917-690698		

Email:  
adam@g4projects.com

Areas to be done and Description of Measure

Measure stairs / landings / top floor bedroom (1st quote insurance) & 2 further bedrooms (2nd quote)

Instructions and Estimators comments

Adam has sample on site

MATCH TO CUSTOMERS SAMPLE ON SITE  
 1. SLANE TMS 1 '50' COLOR 5027 IS PERFECT MATCH

Must Read!

Adam 07917-690698 or Mark 07789-916361

Office Ref: F27711

Alexa Peachey, 40 Alderney Street

Date of Measure Mon, 10 Aug 20

At TBC

Floor:  Wood / Concrete / other \_\_\_\_\_

S/edge:  Wood / Concrete / No pin / existing (if existing, allow \_\_\_ sticks to supplement where necessary)

Sticking Req'd: Yes /  No Type: Fastset / Other

Underlay: Re-use Existing /  New required

Type: 42oz Felt / Fomalux / PU Foam /  Luxury PU Foam / LowTog / Durafit

Doorbars: Alloy /  Satin Ali / Polished Ali / Anod / Solid Brass / Chrome / Nisheen Seam / Wood / T / Holds: colour \_\_\_\_\_

Door Clearance:  OK Low ( advise on quote)

Uplift:  No / Yes (if "Yes" - what type?) \_\_\_\_\_

Furniture: No / Yes (if YES, please specify the following) - 1 man / 2 men (Fitter to get paid) £ 20 total / per room

Parking Cost: Free / £ \_\_\_\_\_ per hour

Parking Restrictions: (type) / £ free limit

Congestion Zone:  No / Yes

Access: Easy / Hard /  2 men req'd / 2nd + 3rd floor?

Runners:  Whipping / Binding (if binding, specify type)

Tape size:  1 1/2" / 2" / 3" / 5"

Style:  Top taping / Side binding

Stairrods: Type \_\_\_\_\_ Nr \_\_\_\_\_ Size \_\_\_\_\_

Must Read: Adam 07917-690698 or Mark 07789-916361