

micarpet
 Job No: F27730
 Name: Green
 Address: 28 Evans Rd
 W13 9AD
 Tel:
 Sheet: of:

890

YORK VIEWER
 COLAR

PLAN 1 890 x 400
 FURNACE (A) 095 x 400
 TUL FLOOR BED 480 x 400
1465 x 400

5860 m²

95
 ↓
 MASTER 600 x 500
 1st FLOOR BED 430 x 500
1030 x 500

5150 m²

Tul floor
 Plan bed 470 46
 370

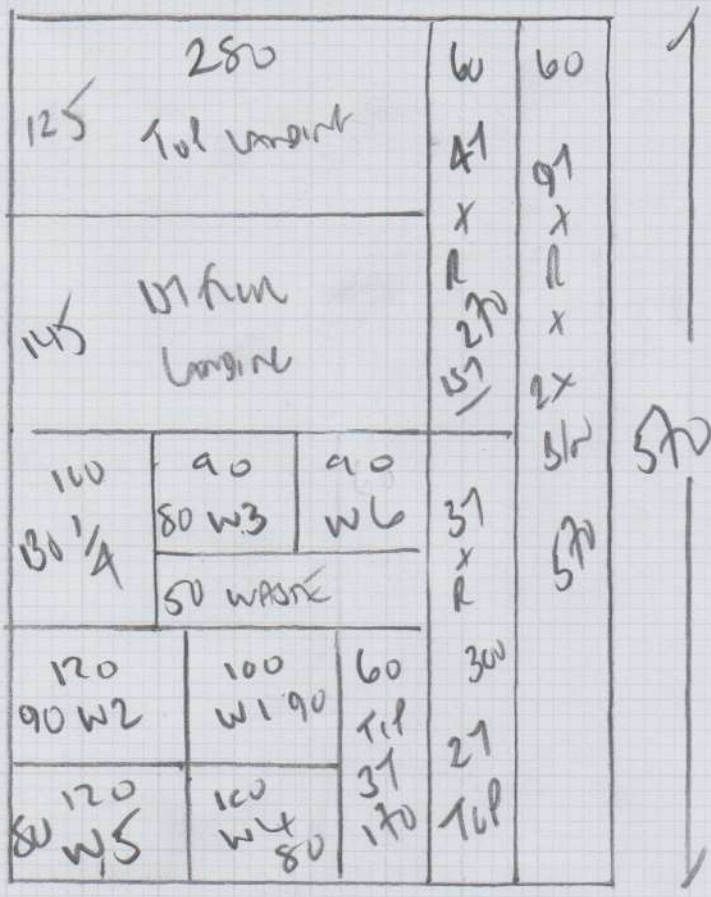

Job No: F27730
 Name: Gordon
 Address: 28 Evans Road
 W13 9QD
 Tel:
 Sheet: of:

COURTAL CLASSICS
 HERRINGBONE
 COLOUR CHALK
 Run 570 x 400

2280m²

Room TAPING 35 Lin METRES
 Allow for MITRES on 1/4 Landing
 SMARTCARPETS 2280 MTS
 6 x WINDOWS 900 MTS
 1/4 300 MTS
 3480 MTS

Job No: F27730
 Name: GREEN
 Address: 28 ELEW ROAD
 W13 9QD

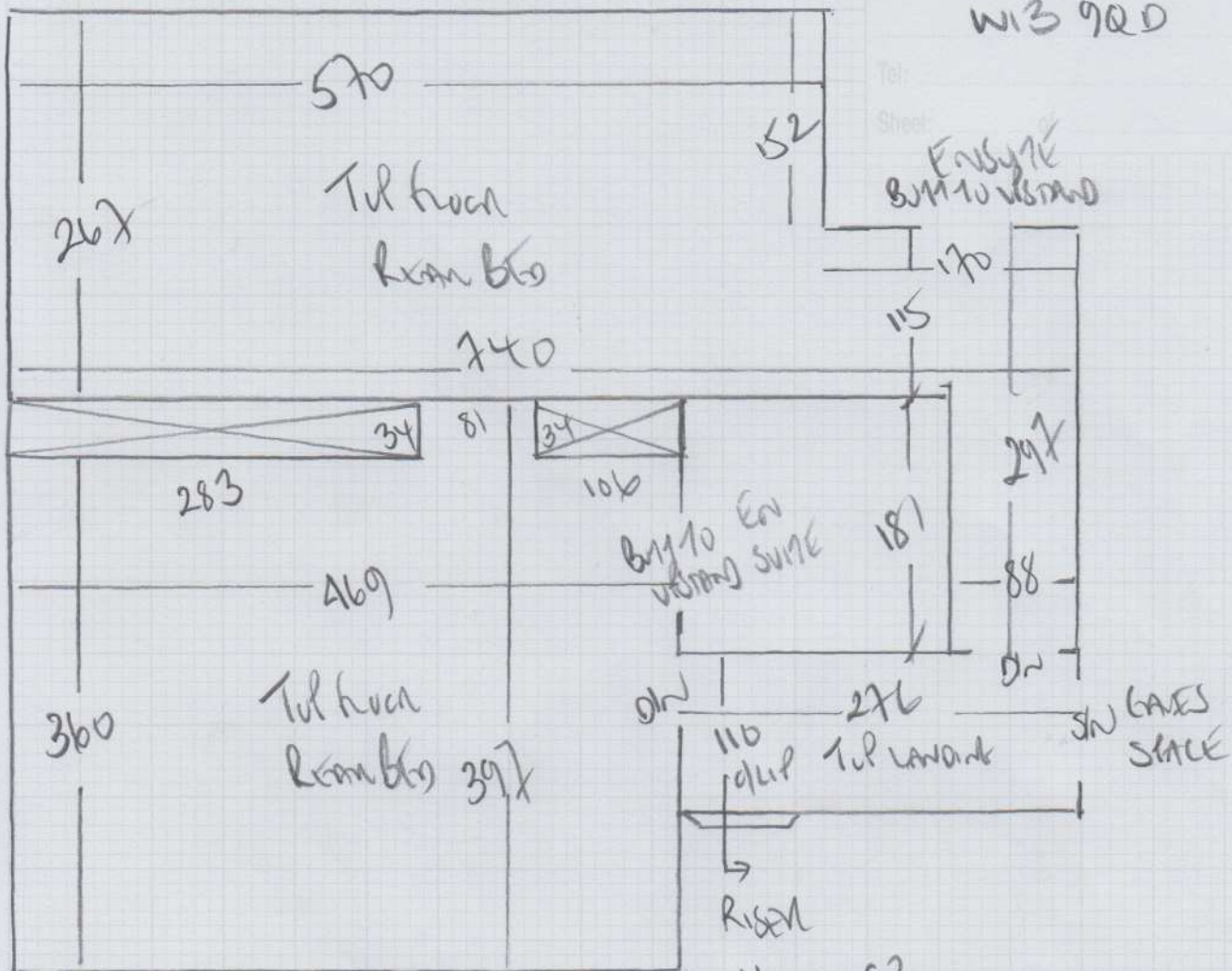

- 116 x 83
- 31 47 x 86
- w1 70 x 97
- w2 81 x 119
- w3 73 x 83
- 2T 47 x 86
- w4 68 x 95
- w5 78 x 120
- w6 75 x 84
- 31 47 x 87
- To 1st floor *

F27730

1st call of 2

Notes for Measure

Estimator: Colin

Mr & Mrs Green, 28 Elers Road

Date of Measure: Wed, 19 Aug 20

At: TBC 10AM-11AM

Site Address:
28 Elers Road

Customer Address:
28 Elers Road

LONDON W13 9QD

LONDON W13 9QD

CONTACT: As customer details

Mobile	Home	Office
07713-583835	020-8569-8492	

Email:
green.n@hotmail.co.uk

Areas to be done and Description of Measure

Measure stairs / landings from ground to top floor / 3 x 1st floor bedrooms & 2 x top floor bedrooms

Instructions and Estimators comments

Stairs / Landings (runners) Herringbone 10% Flatweave - Bedrooms York Velvet

2112 CHALK

Colin comments

1 case
gone?

Must Read! Colin please call Nikki Tuesday PM with approx ETA

Office Ref: F27730

Mr & Mrs Green, 28 Elers Road

Date of Measure Wed, 19 Aug 20

At TBC

Floor: Wood / Concrete / other _____

S/edge: Wood / Concrete / No pin / existing (if existing, allow ___ sticks to supplement where necessary)

Sticking Req'd: Yes / No Type: Fastset / Other

Underlay: Re-use Existing / New required

Type: 42oz Felt / Fomalux / PU Foam / Luxury PU Foam / LowTog / Durafit *hovers*

Doorbars: Alloy / Satin Ali / Polished Ali / Anod / Solid Brass / Chrome / Nisheen Seam / Wood / T / Holds: colour _____

Door Clearance: OK / Low (advise on quote)

Uplift: No / Yes (if "Yes" - what type?) _____

Furniture: No / Yes (if YES, please specify the following) - 1 man / 2 men (Fitter to get paid) £ _____ total/per room

Parking Cost: Free / £ _____ per hour

Parking Restrictions: (type) / £ ON DRIVEWAY

Congestion Zone: No / Yes

Access: Easy / Hard / 2 men req'd / _____ floor?

Runners: Whipping / Binding (if binding, specify type)

Tape size: 1½" / 2" / 3" / 5"

Style: Top taping / Side binding

Stairrods: Type _____ Nr _____ Size _____

Must Read: Colin please call Nikki Tuesday PM with approx ETA