

1st floor

mrcarpet

F27731

Job No: Name: Hanegraaf.

Address:

Tel:

Sheet: of:

Montreux Clearance

Colour:

Front Bed 290 x 500  
 Back Bed 345 x 500  
 635 x 500  
 = 31.75m<sup>2</sup>

v/Lay = 23m<sup>2</sup>

Desk Unit is Movable so fit underneath.

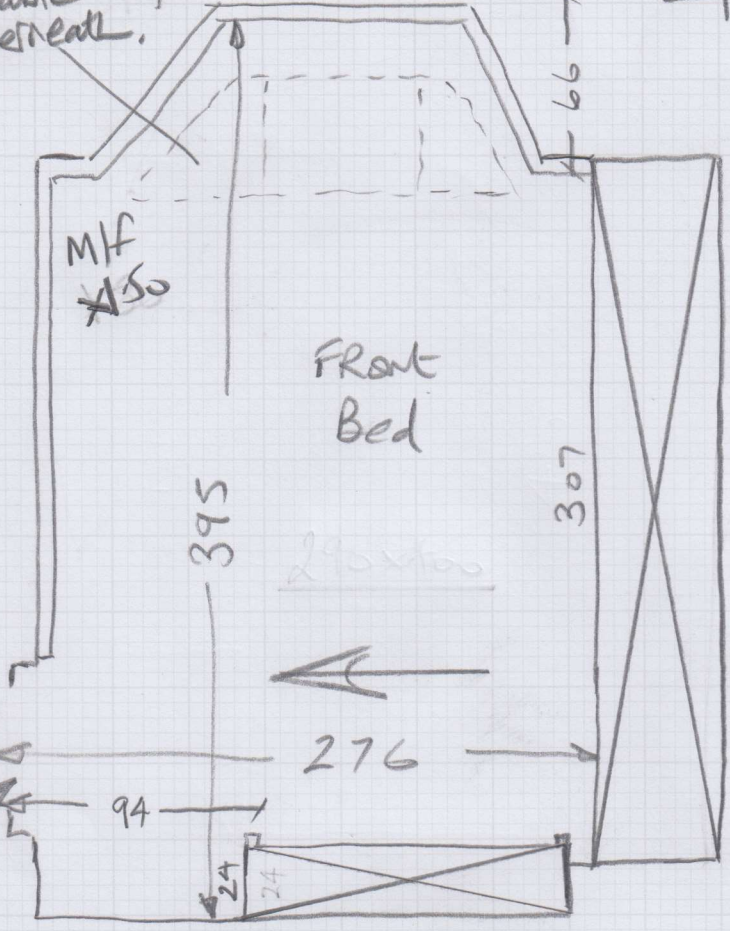

14mm Eng Wood

Fit up to Wood without a D/BAR.

14mm Eng Wood

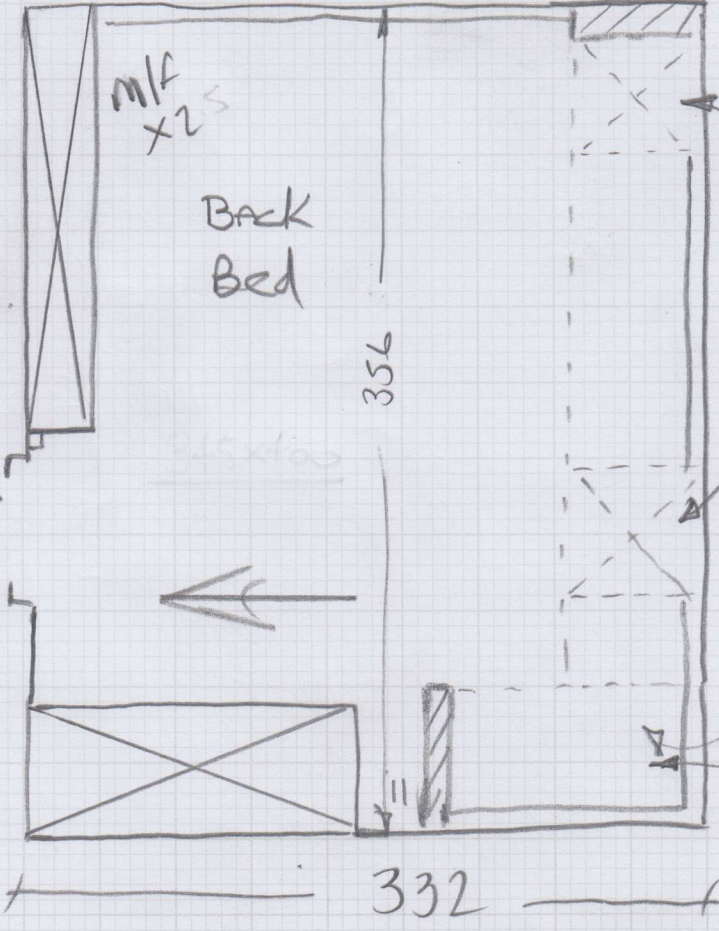

\* These 2 units + Shelf  
 \* above are Movable so  
 Fit CARPET underneath.  
 (See photos)

Bed will be removed  
 in this room.  
 before fitting.

1st floor

mrcarpets

F27731

Job No:

Name:

Hanegraaf.

Address:

Tel:

Sheet:

of:

York

Colour:

Front Bed 290x400

Back Bed 345x400

635x400

= 25.40m<sup>2</sup>

v/Lay = 23m<sup>2</sup>

Desk unit is movable so fit underneath.

M/F x50

FRONT Bed

290x400

395

307



276

94

14mm Eng Wood

24  
24

fit up to wood without a d/bal.

M/F x25

BACK Bed

345x400

356



14mm Eng Wood

\* These 2 units + shelf above are movable so fit carpet underneath. (See photos)

Bed will be removed in this room before fitting.

332

Cindy Hanegraaf, 130 Harbord Street

Date of Measure: Tue, 18 Aug 20

At: TBC

10am

## Site Address:

130 Harbord Street

## Customer Address:

130 Harbord Street

LONDON

SW6 6PH

LONDON

SW6 6PH

## CONTACT: As customer details

Mobile

Home

Office

07595-119196

## Email:

graafics@btinternet.com

## Areas to be done and Description of Measure

Measure 2 bedrooms (Asa has uplifted &amp; taken away all old materials &amp; treated rooms)

## Instructions and Estimators comments

York Velvet (Samples Sent) or Montreux MON-326

Wants to go for  
one of the samples sent in past (York)

Cl. TBC

\*MUST be 2 Man team  
to move furniture\*

Must Read!

Nigel please call Monday PM with approx ETA

Office Ref: F27731

Cindy Hanegraaf, 130 Harbord Street

Date of Measure Tue, 18 Aug 20

At TBC

**Floor:**  Wood / Concrete / other Flywood

**S/edge:**  Wood / Concrete / No pin / existing (if existing, allow \_\_\_ sticks to supplement where necessary)

**Sticking Req'd:** Yes /  No Type: Fastset / Other

**Underlay:** Re-use Existing /  New required

**Type:** 42oz Felt / Fomalux /  PU Foam /  Luxury PU Foam / LowTog / Durafit

**Doorbars:** Alloy / Satin Ali / Polished Ali / Anod / Solid Brass / Chrome / Nisheen  
Seam/Wood/T/Holds: colour \_\_\_\_\_ NONE - Butt up to wood

**Door Clearance:**  OK / Low (advise on quote) Approx 22mm de flooring on land

**Uplift:**  No / Yes (if "Yes" - what type?) \_\_\_\_\_

**Furniture:** No /  Yes (if YES, please specify the following) - 1 man /  2 men (Fitter to get paid) £ \_\_\_\_\_ total/per room

**Parking Cost:** Free / £ 270 per hour

**Parking Restrictions:** (type) / £ RED

**Congestion Zone:** No / Yes

**Access:**  Easy / Hard / 2 men req'd / 15 floor?

**Runners:** Whipping / Binding (if binding, specify type)

**Tape size:** 1½" / 2" / 3" / 5"

**Style:** Top taping / Side binding

**Stairrods:** Type \_\_\_\_\_ Nr \_\_\_\_\_ Size \_\_\_\_\_

Must be 2 Man team

Must Read: Nigel please call Monday PM with approx ETA