

* Check Measure After Building Works *

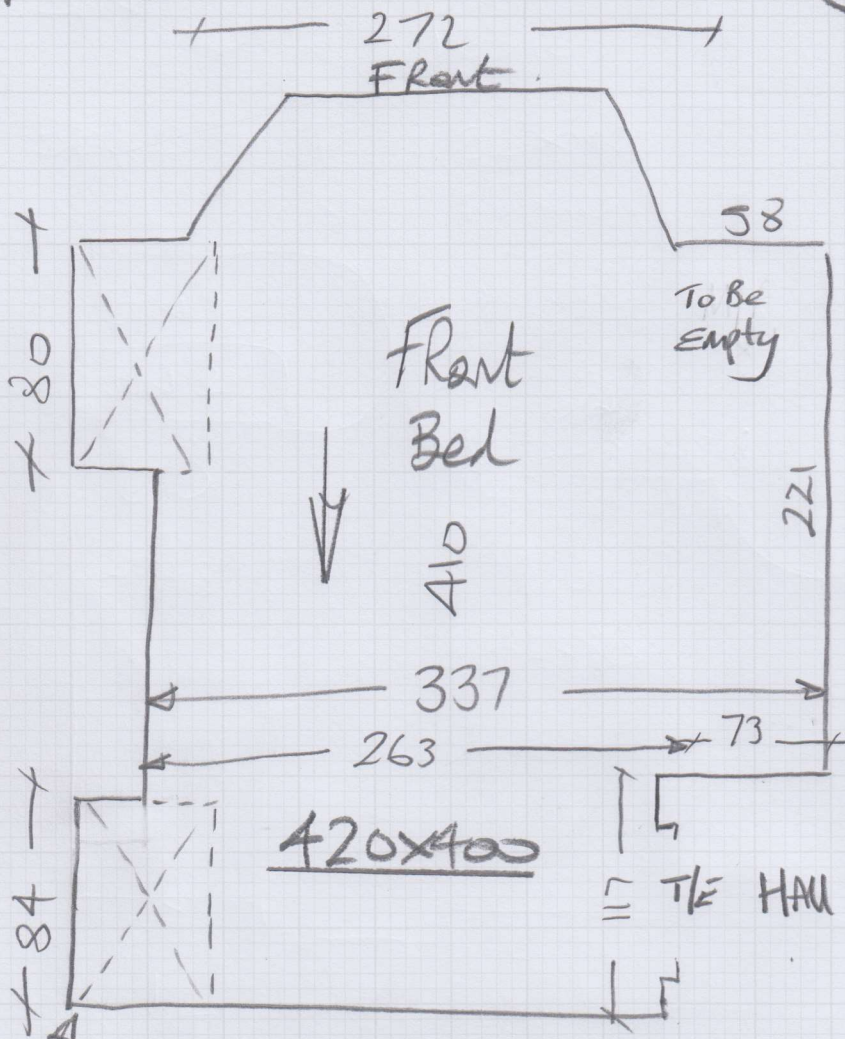

Job No: **F27736**
 Name: **Blakemore**
 Address: _____
 Tel: _____
 Sheet: _____ of: _____

Soft velvet
Col. SV-661

$$= 420 \times 400$$

$$= \underline{16800\text{M}^2}$$

$$u/Lay = 14\text{M}^2$$

* Existing w/robes to be removed & new w/robes to be fitted in Alcoves on either side of Chimney breast (Check measure when fitted)

* Customer to uplift & dispose of existing Engineered wood flooring + fit new skintings + Hang new door
 Hall to have wood flooring thickness TBC

F27736

1st call of 1

Notes for Measure

Estimator: Nigel

Mr Mark Blakemore, Ground Floor Flat

Date of Measure: Tue, 25 Aug 20

At: 9am (Confirmed)

Site Address:

**Ground Floor Flat
46 Colehill Lane**

LONDON

SW6 5EG

Customer Address:

*Ground Floor Flat
46 Colehill Lane*

LONDON

SW6 5EG

CONTACT: As customer details

Mobile	Home	Office
07725-010400		

Email:
mark_blakemore_1@hotmail.co.uk

Areas to be done and Description of Measure

Measure Bedroom

Instructions and Estimators comments

Soft Velvet ~~SV668~~ or SV661 - Lolworth LUL-36 (samples sent) quote 10mm PU Foam

*Confirmed
on site
by Rachel*

Must Read!

Please call Rachel on 07854-268864 (agreed 9am)

Office Ref: F27736

Mr Mark Blakemore, Ground Floor Flat

Date of Measure Thu, 20 Aug 20

At TBC

Floor: Wood / Concrete / other _____
 S/edge: Wood/Concrete/No pin/existing (if existing, allow ___ sticks to supplement where necessary)
 Sticking Req'd: Yes/No Type: Fastset/Other
 Underlay: Re-use Existing / New required
 Type: 42oz Felt / Fomalux / PU Foam / Luxury PU Foam / LowTog / Durafit
 Doorbars: TBC Alloy / Satin Ali / Polished Ali / Anod / Solid Brass / Chrome / Nisheen Seam/Wood/T/Holds: colour _____
 Door Clearance: OK / Low (advise on quote) New Door to be fitted.
 Uplift: No / Yes (if "Yes" - what type?) Customer to uplift ex
Customer to Remove Bed Engineered Wood flooring.
 Furniture: No/Yes (if YES, please specify the following) - 1 man / 2 men (Fitter to get paid) £_____ total/per room
 Parking Cost: Free / £270 per hour
 Parking Restrictions: (type) / £ P&D
 Congestion Zone: No / Yes
 Access: Easy / Hard / 2 men req'd / GRND floor?
 Runners: Whipping / Binding (if binding, specify type)
 Tape size: 1½" / 2" / 3" / 5"
 Style: Top taping / Side binding
 Stairrods: Type _____ Nr _____ Size _____

Must Read: Please call Rachel on 07854-268864 for approx ETA

Office Ref: F27736