

Job No: F27737
 Name: FOENANDER
 Address: Flat 5 (top floor)
 32 AVONMERE ROAD
 Tel: W14 8LS
 Sheet: of:



Five Loop
 Cover to Latham

Row 1 385 x 500
 Row 2 535 x 500
920 x 500

46ml

Job No: F27737
 Name: FERNANDEZ
 Address: Flat 5 (1st floor)
 32 AVONMORE ROAD
 Tel: W14 8RS
 Sheet: of:

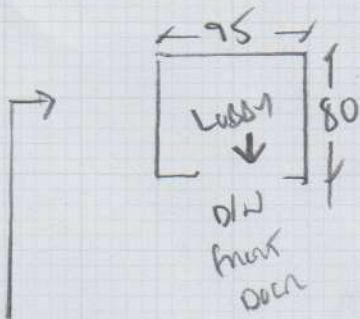

W8 65 x 85

W7 83 x 120

W6 63 x 111

W5 60 x 80

↑ 67

45 x 78

W4 58 x 78

W3 92 x 110

W2 75 x 125

W1 65 x 95

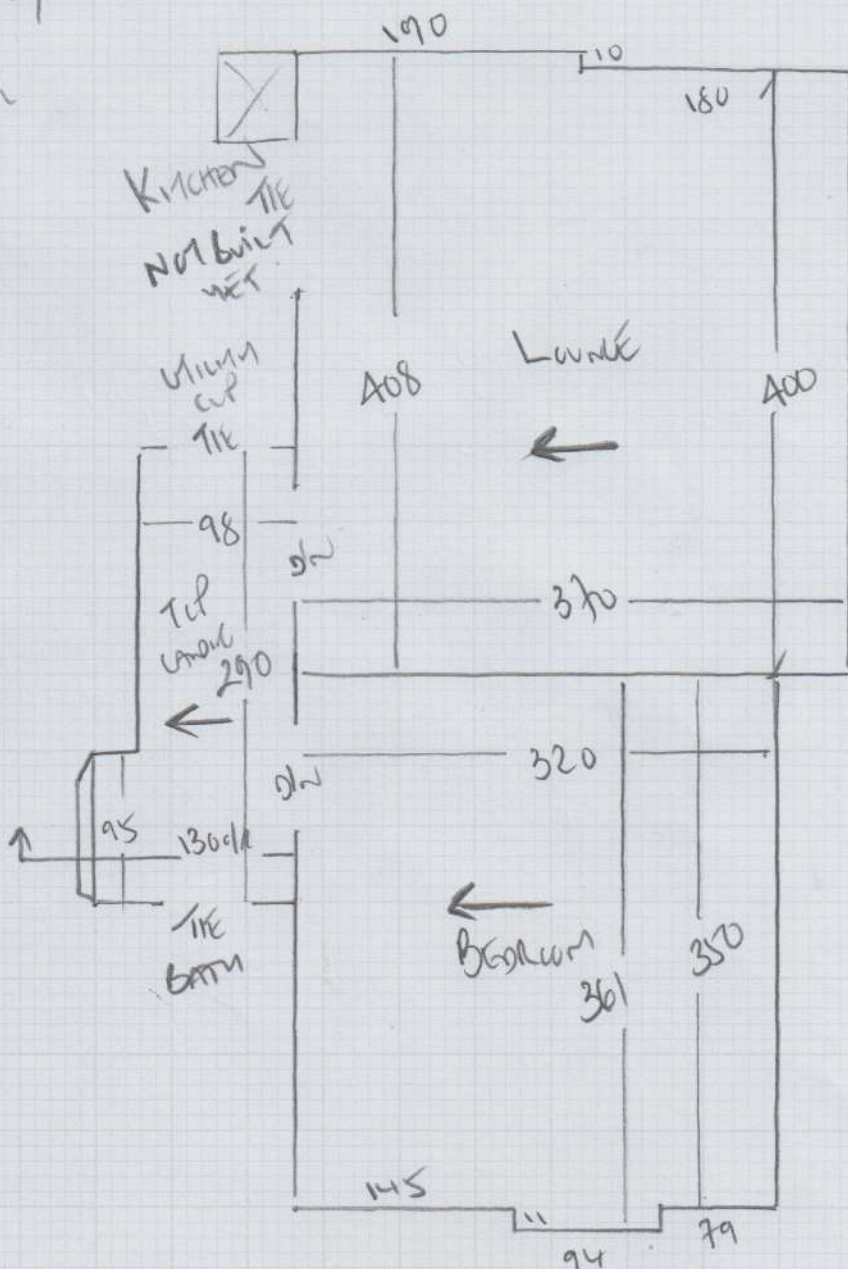

F27737

1st call of 3

Notes for Measure

Estimator: Colin

Mrs Ruth Foender, Flat 5

Date of Measure: Thu, 3 Sep 20

At: TBC

9:30am from 1.

Site Address:

Flat 5
32 Avonmore Road

LONDON W14 8RS

CONTACT: As customer details

Mobile	Home	Office
07825-246307	N/P	N/P

Customer Address:

17 Cristowe Road

LONDON SW6 3QF

Email:
ruth.gee@mac.com

Areas to be done and Description of Measure

Measure stairs / landings / living room & bedroom

Instructions and Estimators comments

Finelooop CTS

2 finished at Coronado?

Coronado

Must Read!

Please call Ruth on Wed 2nd Sept with approx ETA

Office Ref: F27737

Mrs Ruth Foenander, Flat 5

Date of Measure Thu, 3 Sep 20

At TBC

Floor: Wood / Concrete / other Handboard down MISSING IN PARTS ON TOP LANDING

S/edge: Wood/Concrete/No pin/existing (if existing, allow ___ sticks to supplement where necessary) BUILDERS TO LAY NEW HANDBOARD ON TOP LANDING

Sticking Req'd: Yes/No Type: Fastset/Other - RUTH AGREED ON SITE

Underlay: Re-use Existing / New required

Type: 42oz Felt / Fomalux / PU Foam / Luxury PU Foam / LowTog / Durafit

Doorbars: Alloy / Satin Ali / Polished Ali / Anod / Solid Brass / Chrome / Nisheen Seam/Wood/T/Holds: colour _____

Door Clearance: OK / Low (advise on quote)

Uplift: No / Yes (if "Yes" - what type?) _____

Furniture: No/Yes (if YES, please specify the following) - 1 man / 2 men (Fitter to get paid) £_____ total/per room

Parking Cost: Free / £2.50 per hour

Parking Restrictions: (type) / £ Ring 60

Congestion Zone: No / Yes

Access: Easy / Hard / 2 men req'd / 3rd floor? RUTH SAID BUILDERS ON SITE CAN HELP TO GET CARPETS IN

Runners: X Whipping / Binding (if binding, specify type)

Tape size: X 1 1/2" / 2" / 3" / 5"

Style: X Top taping / Side binding

Stairrods: X Type _____ Nr _____ Size _____

Must Read: Please call Ruth on Wed 2nd Sept with approx ETA

Office Ref: F27737