

mrcarpet  
 Job No: F27742  
 Name: THOMSON  
 Address: 65 Overbrook  
 SW6 6SP.  
 Tel:  
 Sheet: of

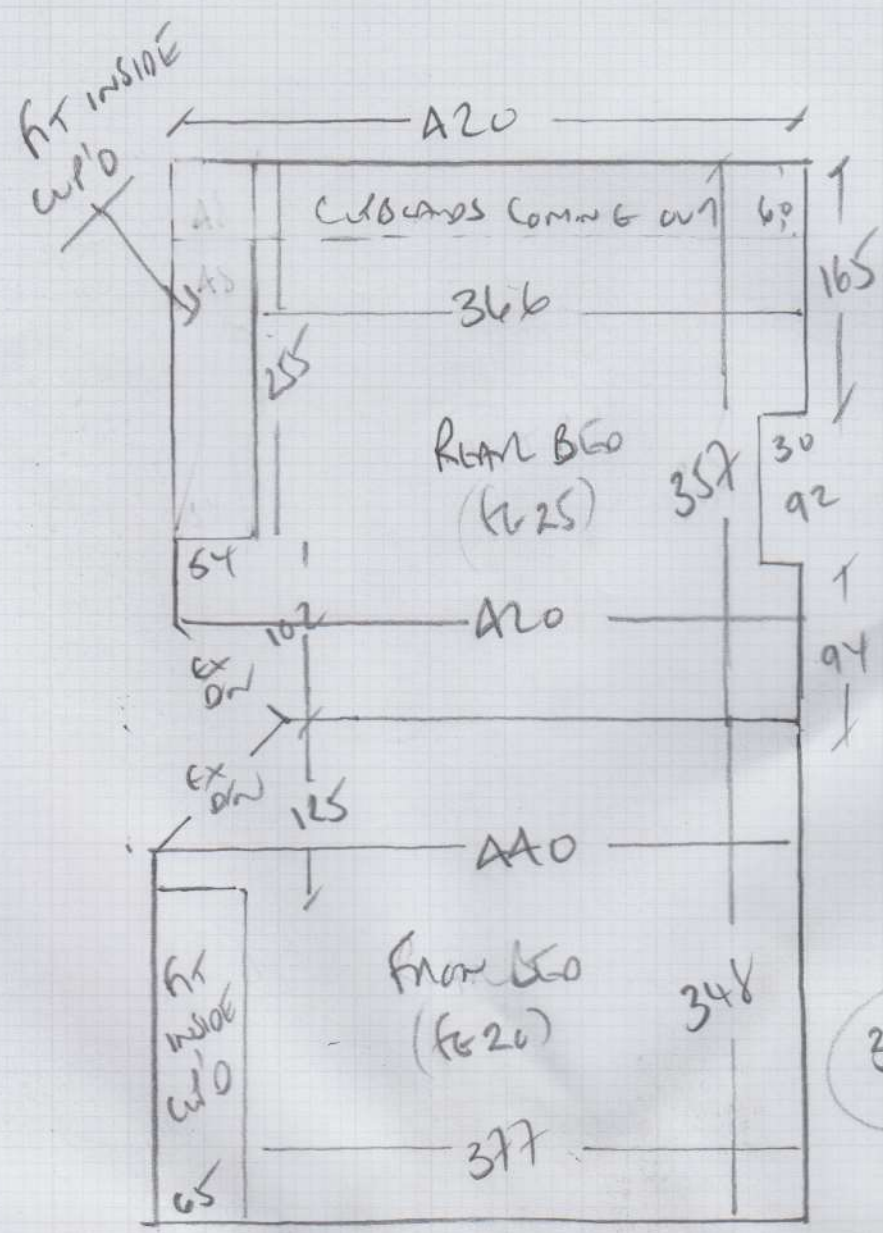

2 bedrooms

COLORADO  
 COLOR LUL-2209

REAR BED 370 x 500  
 FRONT BED 365 x 500  
735 x 500

36.75m<sup>2</sup>

F27742

2nd call of 3

Notes for Measure

Estimator: Colin

Mrs N Thomson, 65 Queensmill Road

Date of Measure: Thu, 27 Aug 20

At: am

9.45 - 10.15 am

Site Address:

65 Queensmill Road

Customer Address:

65 Queensmill Road

LONDON

SW6 6JP

LONDON

SW6 6JP

CONTACT:

As customer details

Mobile	Home	Office
07747-168111	020-7381-3104	N/P

Email:

nicolathomson65@gmail.com

Areas to be done and Description of Measure

2 bedrooms Colorado 2209 4 & 5m take plan and check as there are some small alterations

CURTAINS TO BE TAKEN OUT - NOT DONE YET!!

Instructions and Estimators comments

Not entered

Must Read!

phoner to arrange

Office Ref: F27742

Mrs N Thomson, 65 Queensmill Road

Date of Measure Thu, 27 Aug 20

At am

**Floor:** Wood / Concrete / other \_\_\_\_\_  
**S/edge:** Wood/Concrete/No pin/existing (if existing, allow 4 sticks to supplement where necessary)  
**Sticking Req'd:** Yes/No Type: Fastset/Other  
**Underlay:** Re-use Existing / New required  
**Type:** 42oz Felt / Fomalux / PU Foam / Luxury PU Foam / LowTog / Durafit  
**Doorbars:** Alloy / Satin Ali / Polished Ali / Anod / Solid Brass / Chrome / Nisheen Seam/Wood/T/Holds: colour \_\_\_\_\_  
**Door Clearance:** OK / Low (advise on quote)  
**Uplift:** No / Yes (if "Yes" - what type?) \_\_\_\_\_  
**Furniture:** No/Yes (if YES, please specify the following) - 1 man / 2 men (Fitter to get paid) £ \_\_\_\_\_ total/per room  
**Parking Cost:** Free / £2.50 per hour  
**Parking Restrictions:** (type) / £ Rate  
**Congestion Zone:** No / Yes  
**Access:** Easy / Hard / 2 men req'd / 2nd floor?  
**Runners:** Whipping / Binding (if binding, specify type)  
**Tape size:** 1 1/2" / 2" / 3" / 5"  
**Style:** Top Taping / Side binding  
**Stairrods:** Type \_\_\_\_\_ Nr \_\_\_\_\_ Size \_\_\_\_\_

**Must Read: phoner to arrange**