

OPTION 1 - No Seams

mrcarpet

Job No: F27744  
Name: Ayoub  
Address:  
Tel:  
Sheet: of:

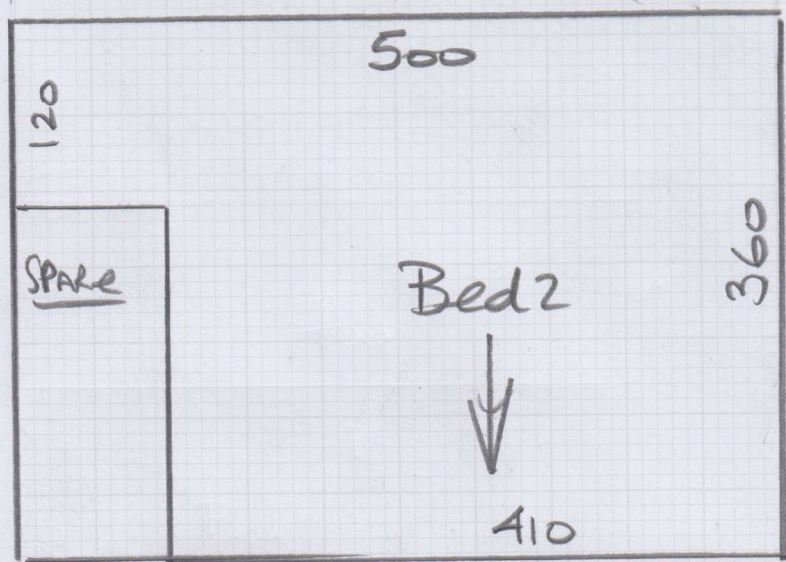
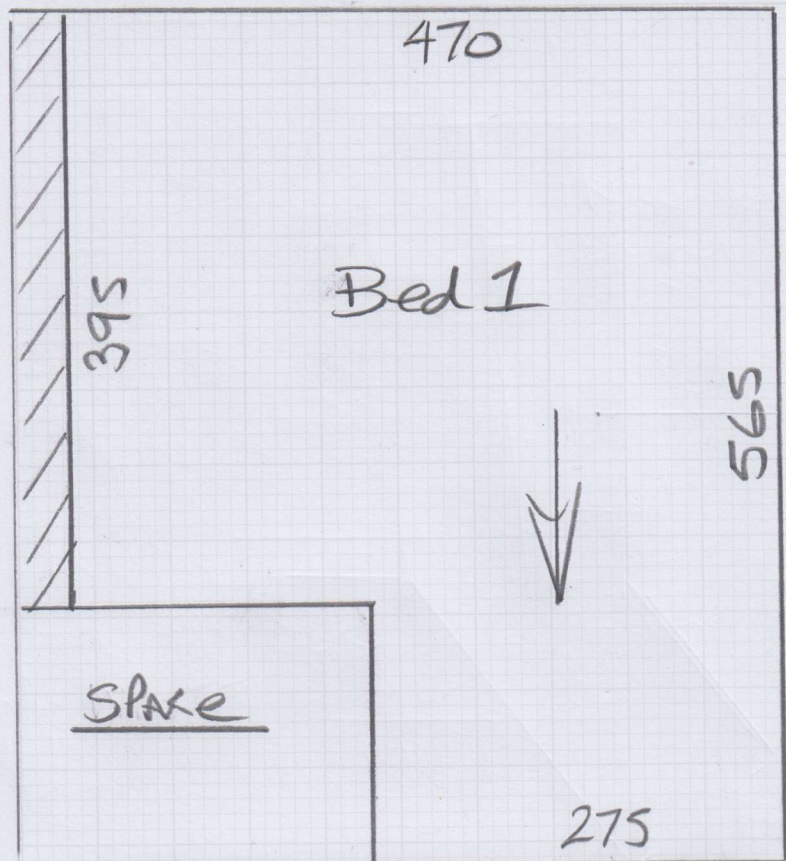

Cut Plan ① 565 x 500  
Cut Plan ② 360 x 500  
925 x 500  
= 46.25M<sup>2</sup>

$v/lay = 35M^2$

OPTION 2 - With Seam  
in Bed 1

Job No: F27744  
Name: Ayoub  
Address:  
Tel:  
Sheet: of:

85

(A)

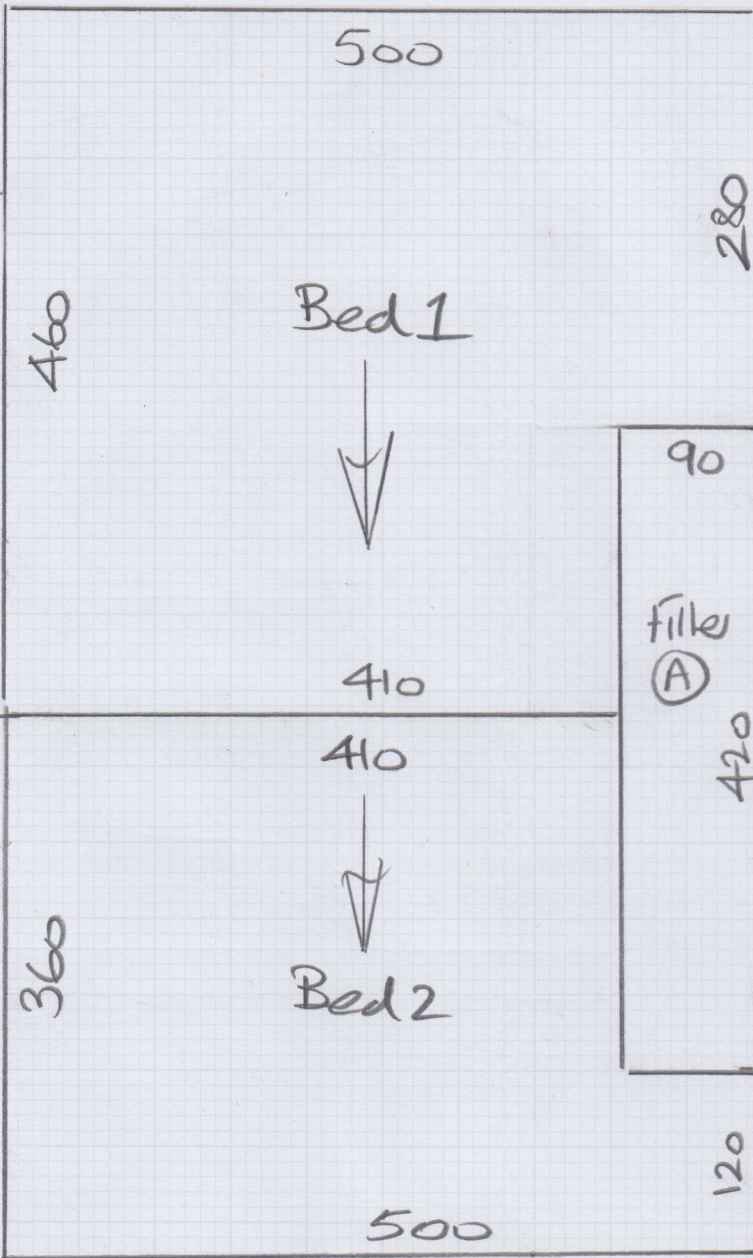

820

120

Cut Plan 820x500  
= 41m<sup>2</sup>

U/Lay = 35m<sup>2</sup>

# \* Option 2 - Seam in Bed 1

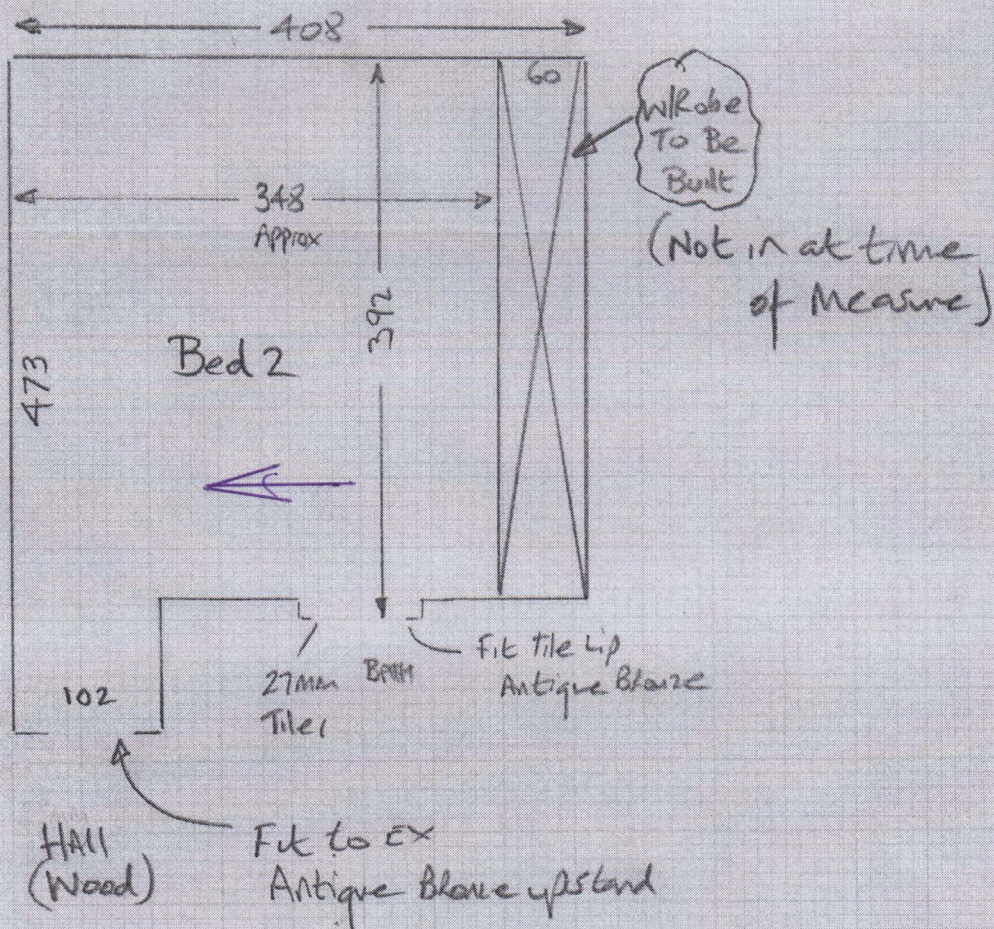
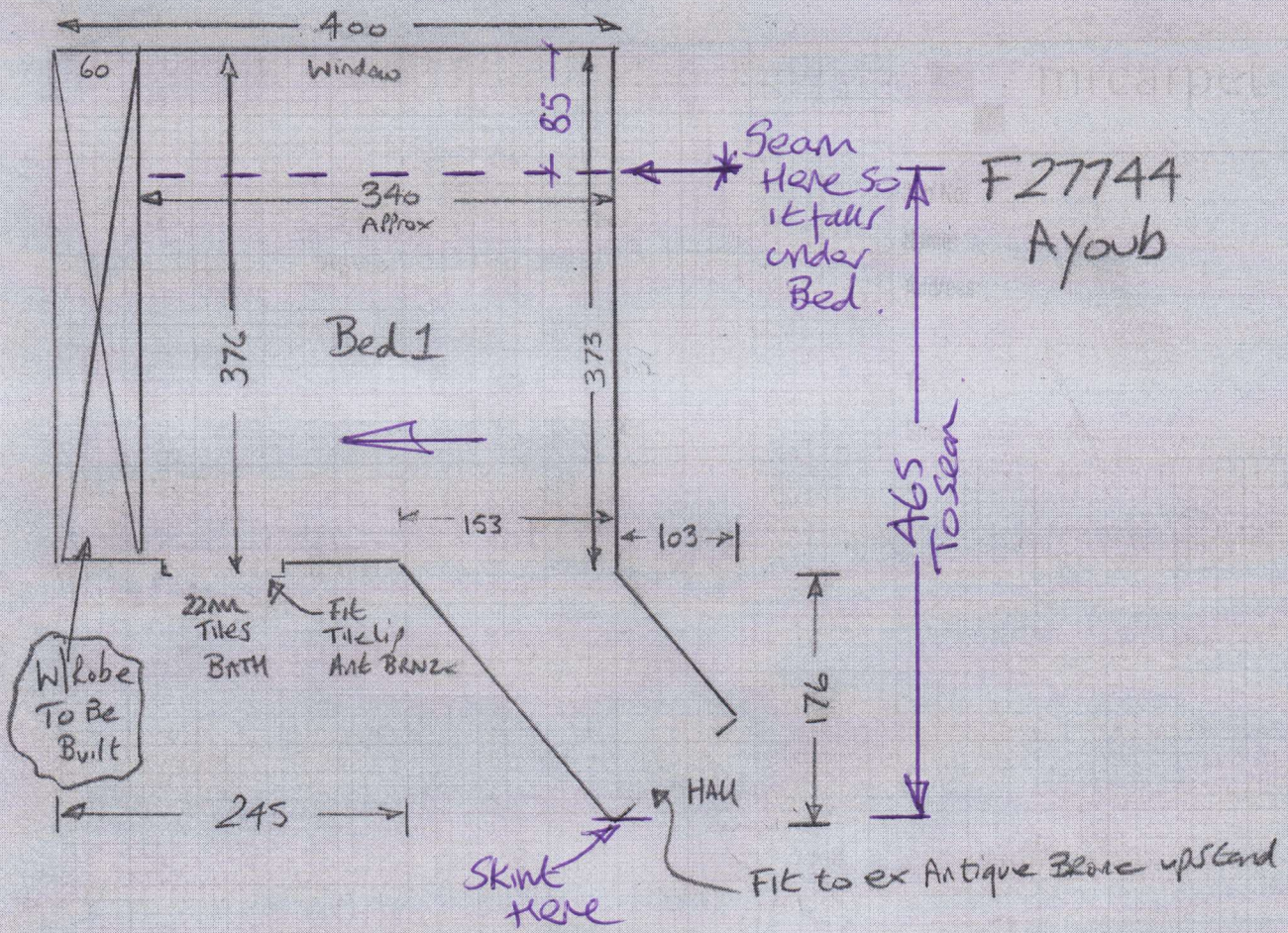

mrcarpet  
 Job No: **F27744**  
 Name: **Ayoub**  
 Address: \_\_\_\_\_  
 Tel: \_\_\_\_\_  
 Sheet: \_\_\_\_\_ of \_\_\_\_\_

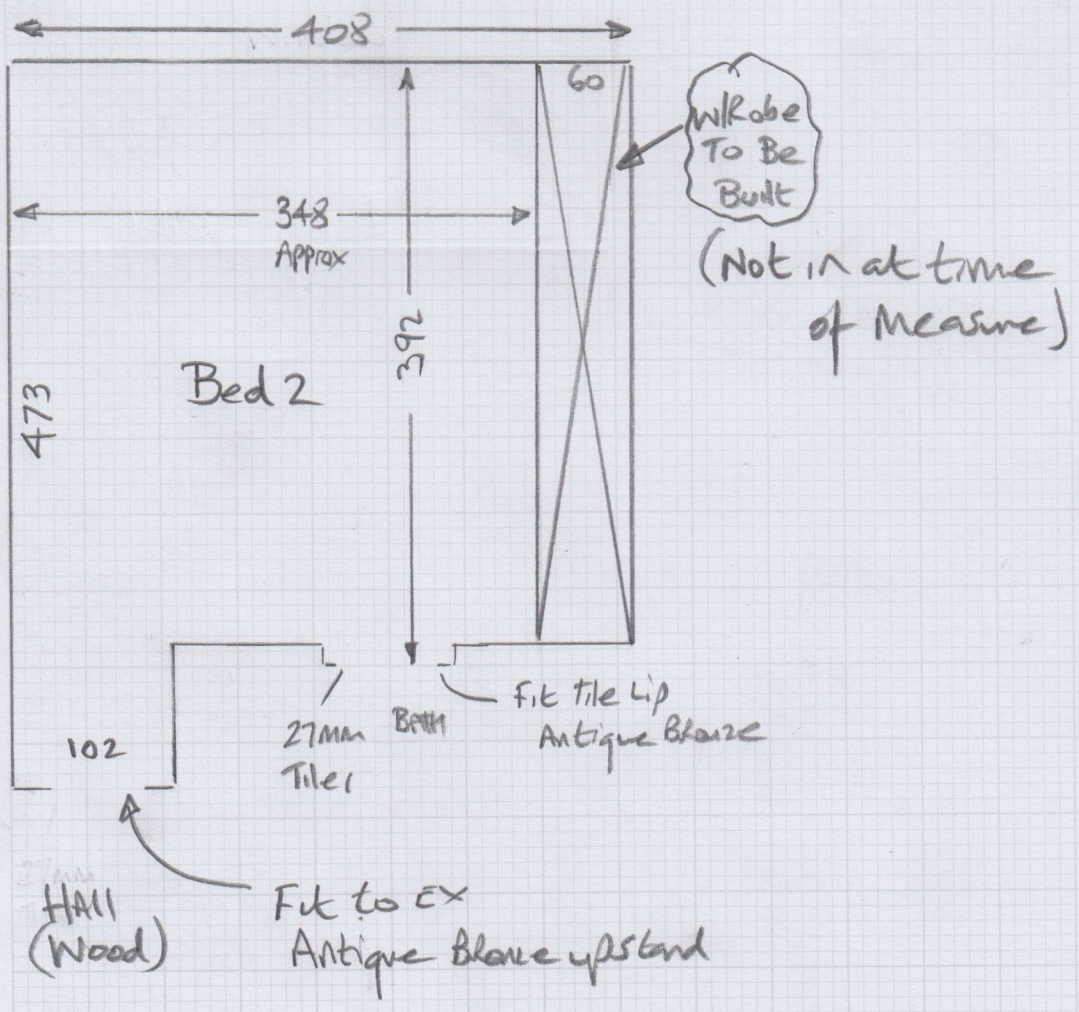
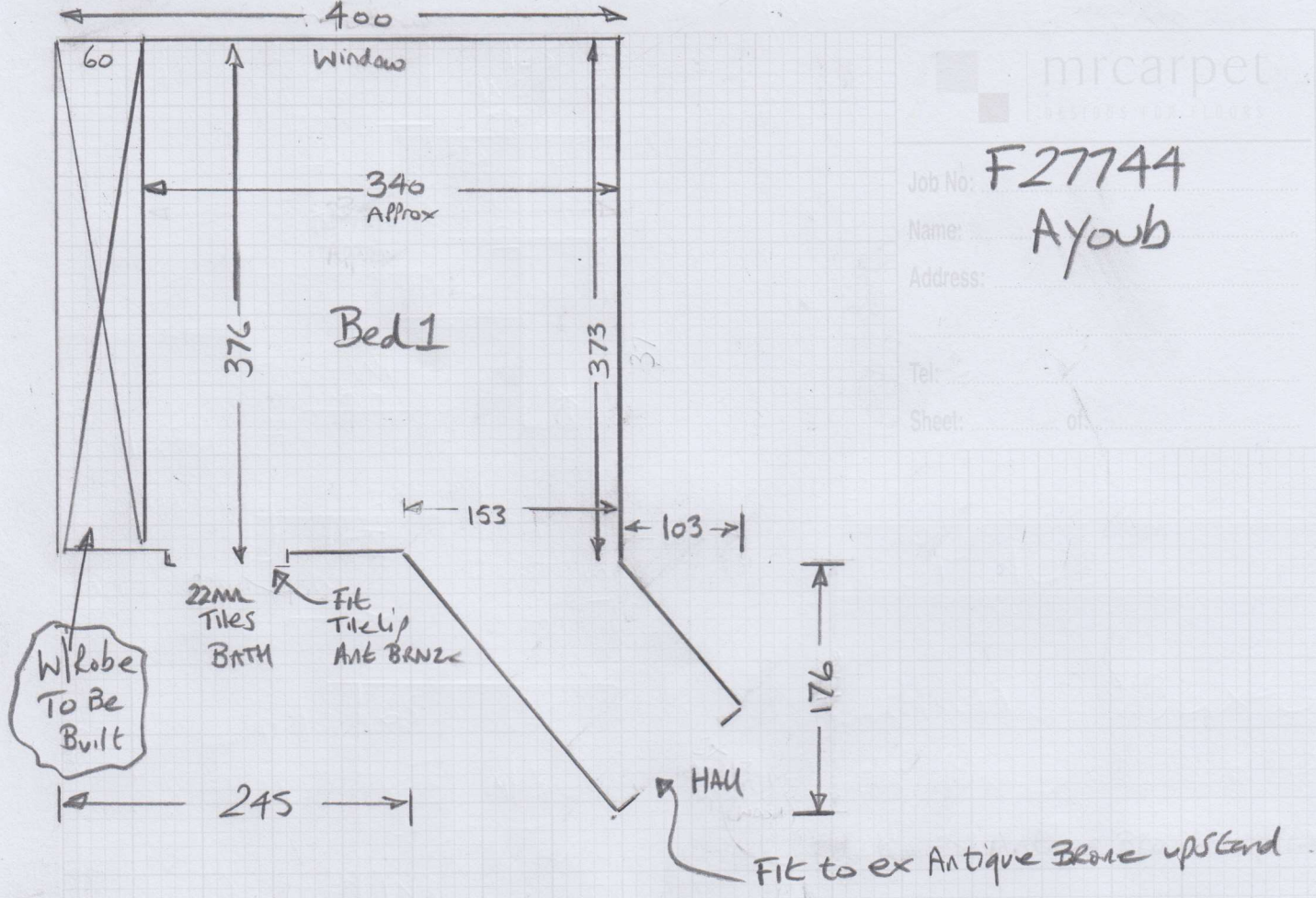

Mr Omar Ayoub, Flat 47 Caryle Court

Date of Measure: Wed, 26 Aug 20

At: am

9-9.30am

Site Address:

Flat 47 Caryle Court

Chelsea Harbour

LONDON

SW10 0UQ

Customer Address:

Flat 47 Caryle Court

LONDON

SW10 0UQ

CONTACT: As customer details

Mobile	Home	Office
07985-664464		

Email: omarayoub@hotmail.co.uk

Areas to be done and Description of Measure

2 Bedrooms Suede 630

Text when quote sent

Q1) No join

Q2) Seam along window wall in Bed 1.

\*Also quote for: Westex. Silken Chic velvet - Charmin.

Also Cousin purchased this from The HARCOURT flooring Co.

Instructions and Estimators comments

Not entered

Must Read! am phone to arrange

Office Ref: F27744

Mr Omar Ayoub, Flat 47 Caryle Court

Date of Measure Wed, 26 Aug 20

At am

Floor: Wood / Concrete / other With some notes, advised cust to get builder to fill holes

S/edge: Wood/Concrete/No pin/existing (if existing, allow \_\_\_ sticks to supplement where necessary)

Sticking Req'd: Yes/No Type: Fastset/Other

Underlay: Re-use Existing / New required

Type: 42oz Felt / Fomalux / PU Foam / Luxury PU Foam / LowTog / Durafit option

Doorbars: Alloy / Satin Ali / Polished Ali / Anod / Solid Brass / Chrome / Nisheen Seam/Wood/T/Holds: colour \_\_\_\_\_ Antique Bronze

Door Clearance: OK / Low (advise on quote)

Uplift: No / Yes (if "Yes" - what type?) \_\_\_\_\_

Furniture: No/Yes (if YES, please specify the following) - 1 man / 2 men (Fitter to get paid) £ \_\_\_\_\_ total/per room

Parking Cost: Free / £ 400 per hour See security but doubt you can park onsite

Parking Restrictions: (type) / £ Unload & then park off site in lots RS.

Congestion Zone: No / Yes

Access: Easy / Hard / 2 men req'd / 2nd floor? Porterage x 2

Runners: Whipping / Binding (if binding, specify type)

Tape size: 1½" / 2" / 3" / 5"

Style: Top taping / Side binding

Stairrods: Type \_\_\_\_\_ Nr \_\_\_\_\_ Size \_\_\_\_\_

Must Read: am phone to arrange

Office Ref: F27744