

240

mrcarpet
Job No: F27748
Name: WISE
Address: 42 KILMARE LD
SW6 7JX
Tel:
Sheet: of:



330

STUDY STAIRS + LANDING
1st floor TO BASEMENT

TRAMWAY LOTTES
Coran



400

- Row 1 240 x 100
- Row 2 330 x 100
- Row 3 100 x 100
- 970 x 100

38.80m²

mrcarpet
 Job No: F27748
 Name: WISE
 Address: A2 KILMARE ROAD
 SW6 7DX
 Tel:
 Sheet: of

- *
 Bl^② 47 x 90
 57
 ↑
 46 x 67
 W4 55 x 68
 W3 80 x 95
 W2 60 x 95
 W1 57 x 68

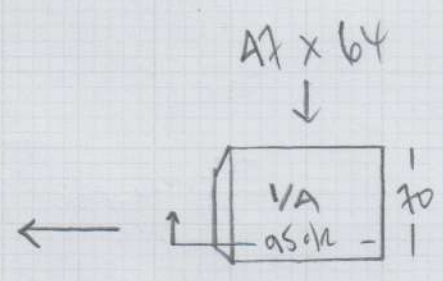
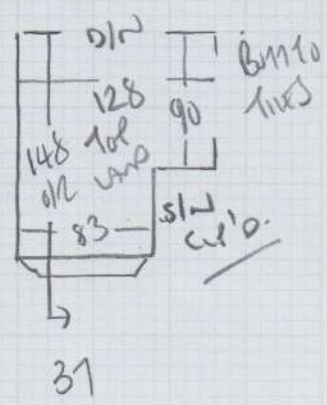

BASEMENT STAIRS

- To wood floor
 Bl^① 45 x 98
 77
 ↑
 45 x 78
 W7 67 x 76
 W6 73 x 112
 W5 64 x 95

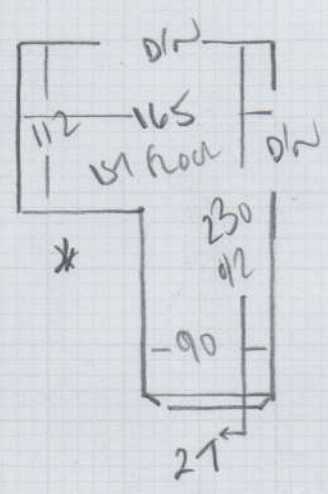

- W1 60 x 75
 W2 72 x 101
 W3 65 x 69
 71
 ↓
 45 x 71
 Bl^③ 38 x 90

BASEMENT KITCHEN STONE FLOOR

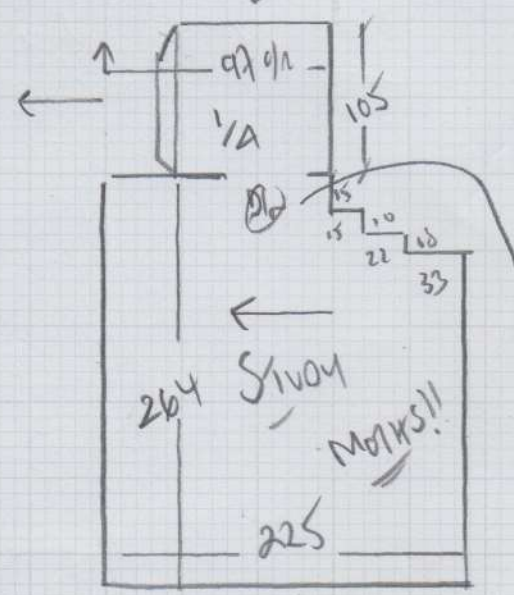

RIDGE in floor
 fit down stairs to
 TAKE OUT RIDGE
 IN DIRECTION OF
 STUON

F27748

2nd call of 3

Notes for Measure

Estimator: Colin

Mr Andrew Wise, 42 Kilmaine Road

Date of Measure: Thu, 3 Sep 20

At: TBC

10:30-11AM

Site Address:

42 Kilmaine Road

Customer Address:

42 Kilmaine Road

LONDON

SW6 7JX

LONDON

SW6 7JX

CONTACT:

As customer details

Email:

andy.wise@lemoncat.com

Mobile

Home

Office

07967-670995

07775-568911

Areas to be done and Description of Measure

Measure Stairs / Landings & Study

Instructions and Estimators comments

Customer selling property - Stairs Tramore Plains - Study ~~Ayshire Elite Dairy~~ (Fitting 14/09 Martin)

QUOTE! All in SAME Carpet to SAVE on WASTE!

Must Read!

Please call Andy on Wed 2nd Sept for approx ETA

Office Ref: F27748

Mr Andrew Wise, 42 Kilmaine Road

Date of Measure Thu, 3 Sep 20

At TBC

Floor: Wood / Concrete / other _____
 S/edge: Wood/Concrete/No pin/existing (if existing, allow 5 sticks to supplement where necessary)
 Sticking Req'd: Yes/No Type: Fastset/Other
 Underlay: Re-use Existing / New required
 Type: 42oz Felt / Fomalux / PU Foam / Luxury PU Foam / LowTog / Durafit
 Doorbars: Alloy / Satin Ali / Polished Ali / Anod / Solid Brass / Chrome / Nisheen
 Seam/Wood/T/Holds: colour _____
 Door Clearance: OK / Low (advise on quote)
 Uplift: No / Yes (if "Yes" - what type?) Trust on old u/lam (D.M.14)
 Furniture: No/Yes (if YES, please specify the following) - 1 man / 2 men (Fitter to get paid) £ _____ total/per room
 Parking Cost: Free / £ 250 per hour
 Parking Restrictions: (type) / £ knk 60
 Congestion Zone: No / Yes
 Access: Easy / Hard / 2 men req'd / _____ floor?
 Runners: Whipping / Binding (if binding, specify type)
 Tape size: 1 1/2" / 2" / 3" / 5"
 Style: Top taping / Side binding
 Stairrods: Type _____ Nr _____ Size _____

Must Read: Please call Andy on Wed 2nd Sept for approx ETA