

mrcarpet
 Job No: F2276A
 Name: PouEoni
 Address: 1st floor flat
 42 Gresham St
 Tel: Swb Cell
 Sheet: 01

1st floor front bedroom

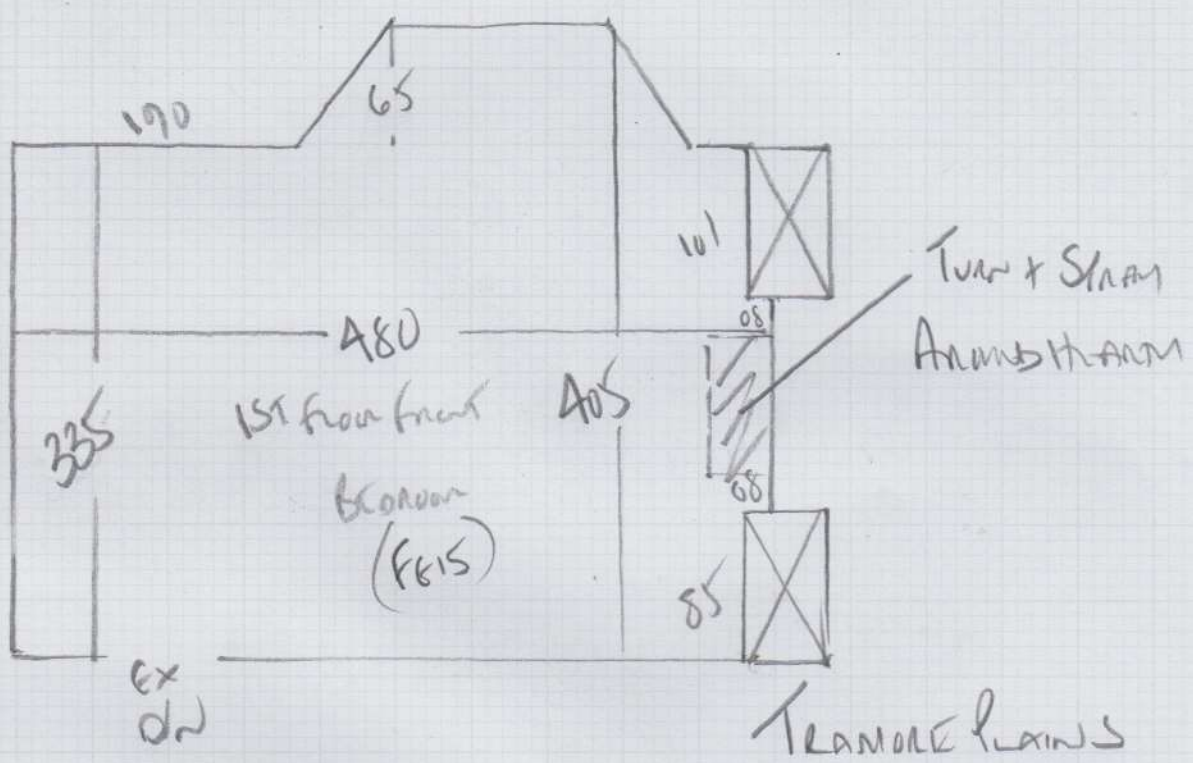

TRAMORE PLAINS
 Colour 1P-517
115 x 500 2075m²

Wool floor
 with dust on Cosio pu foam
 Patch in 2 x Damaged Areas (2m² new pu foam 10mm)
 Existing STOLE
 Customer ADVISED Room to be empty? (FGIS)

F27764

1st call of 2

Notes for Measure

Estimator: Colin

Olivia Polledri, 42 Gresswell Street

Date of Measure: Tue, 8 Sep 20

At: 8.30am - 8.45am

Site Address:

42 Gresswell Street

Customer Address:

42 Gresswell Street

LONDON

SW6 6PP

LONDON

SW6 6PP

CONTACT:

As customer details

Mobile

Home

Office

07846-217221

Email:

oliviapolledri@hotmail.co.uk

Areas to be done and Description of Measure

Measure room (re-use existing underlay) speak to John

Instructions and Estimators commentsTramore Plains TP-517 @ £14.20m²**Must Read!****Arranged for Early as Poss 8.30am - 8.45am****Office Ref: F27764**

Olivia Polledri, 42 Gresswell Street

Date of Measure Tue, 8 Sep 20

At 8.30am - 8.45am

Floor: Wood / Concrete / other _____

S/edge: Wood/Concrete/No pin/existing (if existing, allow ___ sticks to supplement where necessary)

Sticking Req'd: Yes/ No Type: Fastset/Other

Underlay: Re-use Existing / New required *+ 1m²*

Type: 42oz Felt / Fomalux / PU Foam / Luxury PU Foam / LowTog / Durafit

Doorbars: Alloy / *Chrome* / Satin Ali / Polished Ali / Anod / Solid Brass / Chrome / Nisheen Seam/Wood/T/Holds: colour _____

Door Clearance: OK / Low (advise on quote)

Uplift: No / Yes (if "Yes" - what type?) *Trust on to beam*

Furniture: No/Yes (if YES, please specify the following) - 1 man / 2 men (Fitter to get paid) £ *150* total/per room *to be early?*

Parking Cost: Free / £ *2.90* per hour

Parking Restrictions: (type) / £ *RUGG*

Congestion Zone: No / Yes

Access: Easy / Hard / 2 men req'd / *1st* floor?

Runners: Whipping / Binding (if binding, specify type)

Tape size: 1 1/2" / 2" / 3" / 5"

Style: Top taping / Side binding

Stairrods: Type _____ Nr _____ Size _____

Must Read: Arranged for Early as Poss 8.30am - 8.45am