

mrcarpet  
 Job No: F27271  
 Name: SOVINES  
 Address: 1ST floor flat  
 100 STOLATS ROAD  
 Tel: SW6 40W  
 Sheet: of:

Wood floor  
 white wool lead on old rubber  
 MCM DAMAGE AROUND WINDOWS!  
 (VERY SMALL AMOUNT OF MCM DAMAGE)

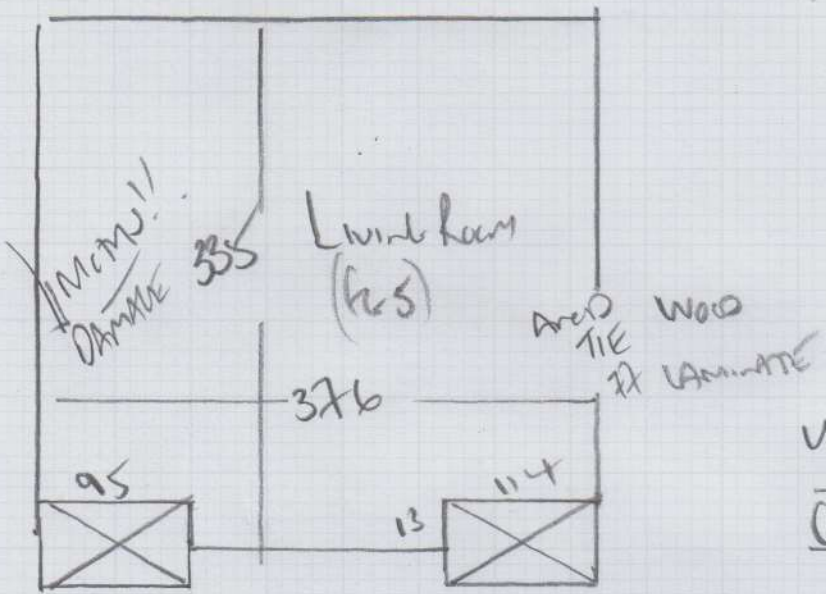

Mark VENT  
Cover - Mark

Living Room 350 x 400  
 Bedroom 390 x 400  
740 x 400

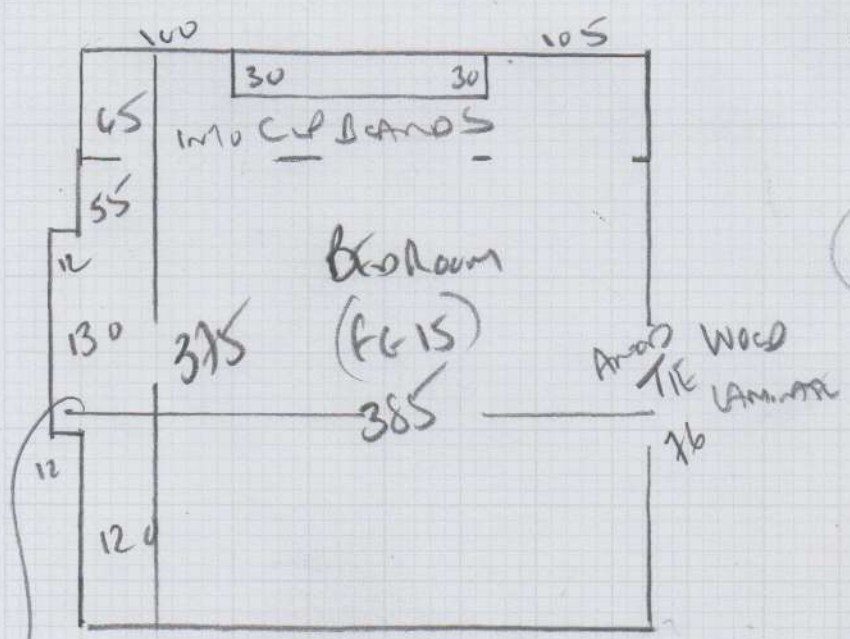

29.60m<sup>2</sup>

MCM DAMAGE?

F27771

2nd call of 2

Notes for Measure

Estimator: Colin

Mr Rupert Squires, 1st Floor Flat

Date of Measure: Thu, 10 Sep 20

At: TBC

10:30am - 11am

Site Address:

1st Floor Flat  
100 St. Olafs Road

LONDON SW6 7DW

Customer Address:

Northfields House  
Langton Road  
TUNBRIDGE WELLS

TN3 0DN

CONTACT: As customer details

Mobile	Home	Office
07976-156747	01892-863294	N/P

Email:  
rupert.squires@yahoo.co.uk

Areas to be done and Description of Measure

Measure bedroom on left as you come in + living room (Fitting Monday 19th October)

Instructions and Estimators comments

York Velvet £22.25m<sup>2</sup> less 20% (Colour to select) 8mm PU Foam Underlay

OUTGOING TENANT IS  
MALA - 07845-421528

**Must Read!** Please call Rupert on Wednesday Pm with approx ETA

Office Ref: F27771

Mr Rupert Squires, 1st Floor Flat

Date of Measure Thu, 10 Sep 20

At TBC

Floor:  Wood / Concrete / other \_\_\_\_\_

S/edge:  Wood / Concrete / No pin / existing (if existing, allow 2 sticks to supplement where necessary)

Sticking Req'd: Yes /  No Type: Fastset / Other

Underlay: Re-use Existing /  New required

Type: 42oz Felt / Fomalux / PU Foam /  Luxury PU Foam / LowTog / Durafit

Doorbars: Alloy / Satin Ali / Polished Ali /  Anod / Solid Brass / Chrome / Nisheen  
Seam/Wood/T/Holds: colour \_\_\_\_\_

Door Clearance:  OK / Low (advise on quote)

Uplift: No /  Yes (if "Yes" - what type?) Low profile on VENEERED RUBBER  
'NO LABEL - DRAWN MARKS'

Furniture: No /  Yes (if YES, please specify the following) - 1 man / 2 men (Fitter to get paid) £ 20 total/per room

Parking Cost: Free / £ 250 per hour

Parking Restrictions: (type) / £ Link 60

Congestion Zone: No / Yes

Access:  Easy / Hard / 2 men req'd / 1st floor?

Runners:  Whipping / Binding (if binding, specify type)

Tape size: 1½"  2" / 3" / 5"

Style:  Top taping / Side binding

Stairrods:  Type \_\_\_\_\_ Nr \_\_\_\_\_ Size \_\_\_\_\_

**Must Read: Please call Rupert on Wednesday Pm with approx ETA**